

# OHIO SCHOOL DESIGN MANUAL

## Ohio School Facilities Commission

### TABLE OF CONTENTS

#### Chapter 5: Middle School

##### **5000      *Introduction***

5100      Spatial Relationship Diagram

5101	M-AC	<u>Academic Core Spaces</u>
		Spatial Relationship Diagram
	M-AC-1	Middle School Classroom
	M-AC-2	Project Laboratory
	<b>M-AC-3</b>	<b><i>Sci/Tech/Eng/Math/Computer Lab</i></b>
	M-AC-4	Teacher Prep Area/Workroom
	M-AC-5	Individual Restroom
	M-AC-6	Instructional Material Storage
	M-AC-7	Small Group Room
	<b>M-AC-8</b>	<b><i>Multi-Use Studio</i></b>
	M-AC-9	Kinesthetic Learning Studio

5102		<u>Special Education Spaces</u>
	M-SE	Spatial Relationship Diagram
	M-SE-1	Self-contained Classroom
	M-SE-2	Workroom/Conference
	M-SE-3	Restroom/Shower
	M-SE-4	Special Education/Resource
	M-SE-5	Small Self-Contained Classroom

5103		<u>Administrative Spaces</u>
	M-AD	Spatial Relationship Diagram
	M-AD-1	Reception Area
	M-AD-2	Secretarial Area
	M-AD-3	Principal's Office
	M-AD-4	Assistant Principal's Office
	M-AD-5	Conference Room
	M-AD-6	Mail/Work/Copy Room
	M-AD-7	Administrative Storage
	M-AD-8	Vault/Records Storage
	M-AD-9	In-school Suspension
	M-AD-10	Restroom
	M-AD-11	Guidance Counselor's Office
	M-AD-12	Guidance Records/Storage
	M-AD-13	Parent/Volunteer Room
	M-AD-14	Health Clinic (includes restroom)
	M-AD-15	Itinerant Personnel Office

5104		<u>Media Center Spaces</u>
	M-MC	Spatial Relationship Diagram
	M-MC-1	Reading Room/Circulation
	M-MC-2	Media Specialist Office
	M-MC-3	Workroom/Storage
	M-MC-4	Main Control/Equipment Room
	M-MC-5	Conference Room
	M-MC-6	Multimedia Production Room

5105	M-VA	<u>Visual Arts Spaces</u>
	M-VA-1	Spatial Relationship Diagram
	M-VA-2	Art Room
	M-VA-3	Kiln/Ceramic Storage Art Material Storage
5106	M-MU	<u>Music Spaces</u>
	M-MU-1	Spatial Relationship Diagram
	M-MU-2	Instrumental Room
	M-MU-3	Vocal Room Music Library
5107	M-TE	<u>Technology Education Spaces</u>
	<b>M-TE-1a</b>	Spatial Relationship Diagram
	M-TE-1b	<b>Modular Technology Lab</b>
	M-TE-2	Production Lab Storage
5108	M-FCS	<u>Family and Consumer Science Spaces</u>
	M-FCS-1	Spatial Relationship Diagram
	M-FCS-2	Life Skills Lab
		Life Skills Storage
5109	M-PE	<u>Physical Education Spaces</u>
	M-PE-1	Spatial Relationship Diagram
	M-PE-2	Gymnasium
	M-PE-3	Auxiliary Gymnasium
	M-PE-4	P.E./Athletic Office
	M-PE-5	Staff Shower
	M-PE-6	Student Locker Room
	M-PE-7	Student Restroom/Shower Physical Education Storage
5110	M-SD	<u>Student Dining Spaces</u>
	M-SD-1	Spatial Relationship Diagram
	M-SD-2	Student Dining
	M-SD-3	Stage
	M-SD-4	Staff Dining
	M-SD-5	Table Storage Family Restroom
5111	M-FS	<u>Food Service Spaces</u>
	M-FS-1	Spatial Relationship Diagram
	M-FS-0	Kitchen
	M-FS-1a	Warming Kitchen
	M-FS-1b	Preparation Area
	M-FS-1c	Serving Area
	M-FS-1d	Dry Food Storage
	M-FS-1e	Cooler/Freezer
	M-FS-2	Ware Washing
	M-FS-3	Dietician's Office
	M-FS-4	Restroom / Locker Room Locker Room

5112	M-CU	<u>Custodial Spaces</u>
	M-CU-1	Spatial Relationship Diagram
	M-CU-2	Workroom
5113		Custodial Office
		<u>Building Services</u>
	M-BS-1	Large Group Restrooms
	M-BS-2	Custodial Closet
	M-BS-3	Electrical Closet
	M-BS-4	Telecommunications Room
	M-BS-5	Corridors
	M-BS-6	Mechanical/Electrical Space/Decks
	M-BS-7	Storage Area
	M-BS-8	Central Storage Area
	M-BS-9	Loading/Receiving Area
	M-BS-10	Restroom
	M-BS-11	Recycling Room



<b>PURPOSE</b>	The purpose of this Chapter is to provide the school district and the Design Professional with the guidelines and relationships for the Middle School spaces identified in Chapter 2: Bracketing.
<b>INTRODUCTION</b>	<p>This Chapter begins with an overall building diagram showing how the various areas of a school could be arranged. The diagram is meant only to demonstrate the relationships between various parts of the building.</p> <p>Along with the overall building diagram, there are various program area diagrams throughout this chapter which demonstrate how specific spaces may relate to each other within a particular program area.</p>
<b>NO SMOKING SIGNS</b>	As required by the Ohio Revised Code, post “No Smoking” signs at every entrance door into the building. If a door is for exit only, there is no need for a sign. Post the signs on entrance glass or other appropriate surface. Signs shall contain a telephone number for reporting violations. (866/559-6446)
<b>DIAGRAM</b>	Diagrams of the space have been developed to show how some of the features and loose furnishings may be organized. The space is not required to be designed in the configuration shown.
<b>PROGRAM ACTIVITIES</b>	Program activities indicate the type of activities that may occur in the space. These activities will vary from school district to school district depending on the educational program.
<b>SPATIAL RELATIONSHIPS</b>	Relationships of a particular room to other spaces and activities have been identified to assist the Design Professional in the design of the facility.
<b>ENVIRONMENTAL CONSIDERATIONS</b>	<p>Environmental considerations are items that may affect the educational program. They are the basis of some the requirements of Finishes, Features, Plumbing, HVAC, Electrical, and Technology.</p> <p><b><i>Storage rooms shall not be required to be exhausted if there is no objectionable transfer (odors or hazardous gas) to adjacent spaces.</i></b></p>
<b>FINISHES</b>	The finishes stated for the spaces have been developed based on the function of the room. The spaces adjacent to the room or a building system may change the finishes stated.
<b>OPERABLE WINDOWS</b>	Operable windows are optional in exterior window fenestration.
<b>LIGHTING</b>	Interior lighting shall be controlled by occupancy sensors, automatic timed lighting controlled system or a combination of both to comply with ASHRAE 90.1. Exterior lighting shall be controlled by photosensor or astronomical time clock to comply with ASHRAE 90.1 to automatically turn lighting off when sufficient daylight is available.
<b>AREA</b>	Square foot area given for the room is the necessary area. This area is given in net square feet – defined as the area within the walls of the room.

**LOOSE FURNISHINGS**

Loose furnishings are to be funded by the Ohio School Facilities Commission. The loose furnishings requirements are to be coordinated with the district's educational program. As an example, some spaces may require tables with student chairs and other spaces may require student desks with chairs.

- \* The intent of the loose furnishings shown on the space plates is not necessarily to be all-inclusive of furniture options or mandate items which may not be needed in a particular district, but rather to provide a general concept of how a particular space could be laid out. Some items listed as loose furnishings could be provided as fixed casework and items listed as fixed casework, if appropriate, could be provided as loose furnishings depending on the building design and types of technology used. Construction and loose furnishings budgets should be coordinated appropriately.

**FEATURES**

Features identified on the space plates are recommended for these rooms. These features include Fixed Items, Plumbing, Heating, Ventilating and Air Conditioning, Electrical, and Technology systems as well as Miscellaneous Items. Exact sizes of items may need to be modified slightly to interface with the exact size and proportions of the actual space.

Casework and Visual Display Boards should reflect the needs of the district's educational program. The intent of this list is not to mandate casework or visual display boards that may not be needed by a particular district, but rather to be used as a guideline for items that are generally used in this type of space. Some items listed as "fixed casework" could also be provided by mobile casework or loose furnishings if appropriate. Construction and loose furnishings budgets should then be adjusted appropriately.

**TECHNOLOGY**

***The location of projectors, in spaces where required, shall be carefully coordinated between the Design Professionals in relation to the projection surface and ADA requirements. Note that classroom projectors are required to be ultra-short throw interactive projectors (refer to Section 274119). Classroom instructor AV interfaces and AV equipment are to be comprised of digital systems. Coordination is required between the Design Professionals to accommodate the digital solution that is selected by the District. Refer to Section 271543 and Figure 1, within that section, for a general overview of classroom equipment and interconnectivity requirements. The District's Digital Media Management System requires Design Professionals coordination for adequate dedicated rooftop space for current and potential future system antennas for incorporation of digital broadcast media sources as selected by the District (refer to Section 274125). Design Professionals should especially note that the classroom's dedicated 4 student data ports and associated work stations have been removed. A robust Wireless Local Area Network (WLAN), capable of supporting 1:1 and/or Bring Your Own Device (BYOD) throughout all educational areas is now required. Refer to Section 272133 for all of the new requirements for the District's WLAN.***

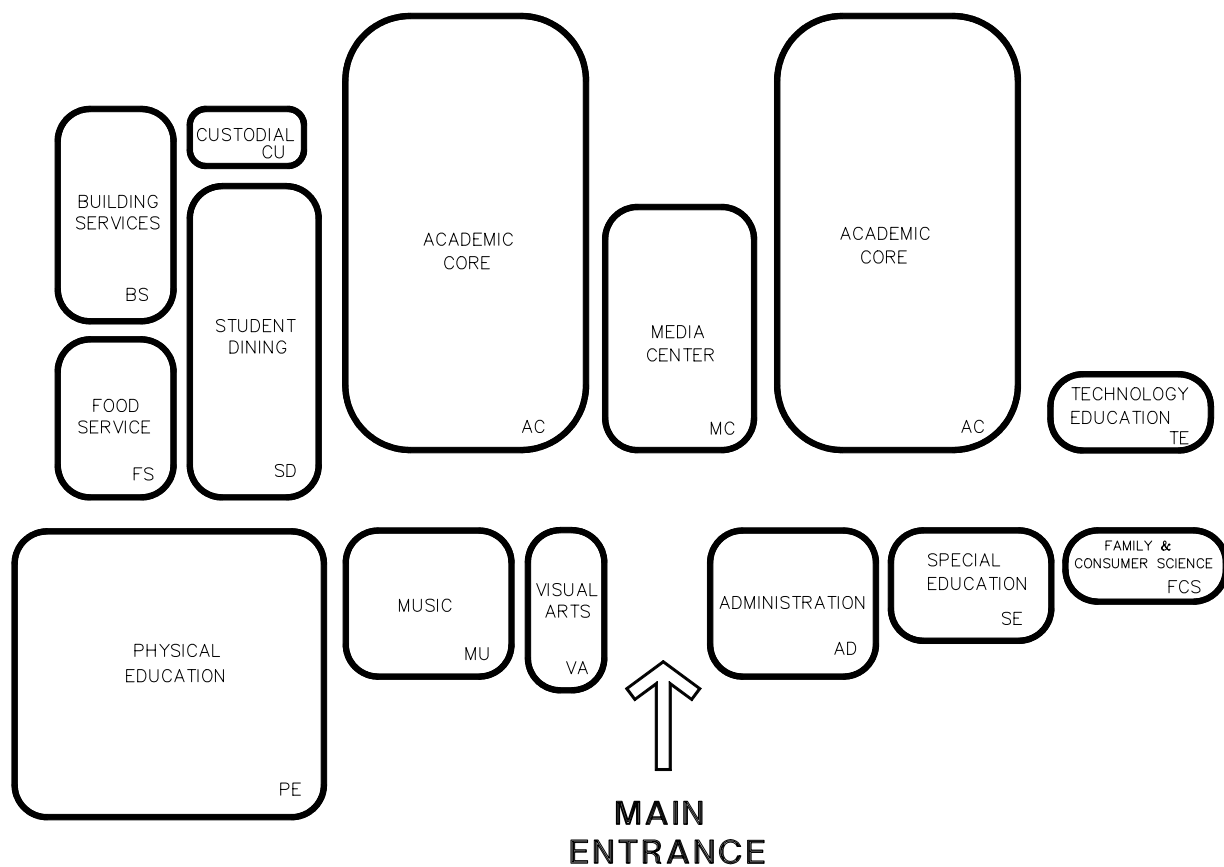

## NOTES:

This is just one example of how the spaces in a middle school could be arranged. This is meant only to demonstrate the relationships between various spaces of the building.

THIS PAGE HAS BEEN INTENTIONALLY LEFT BLANK.



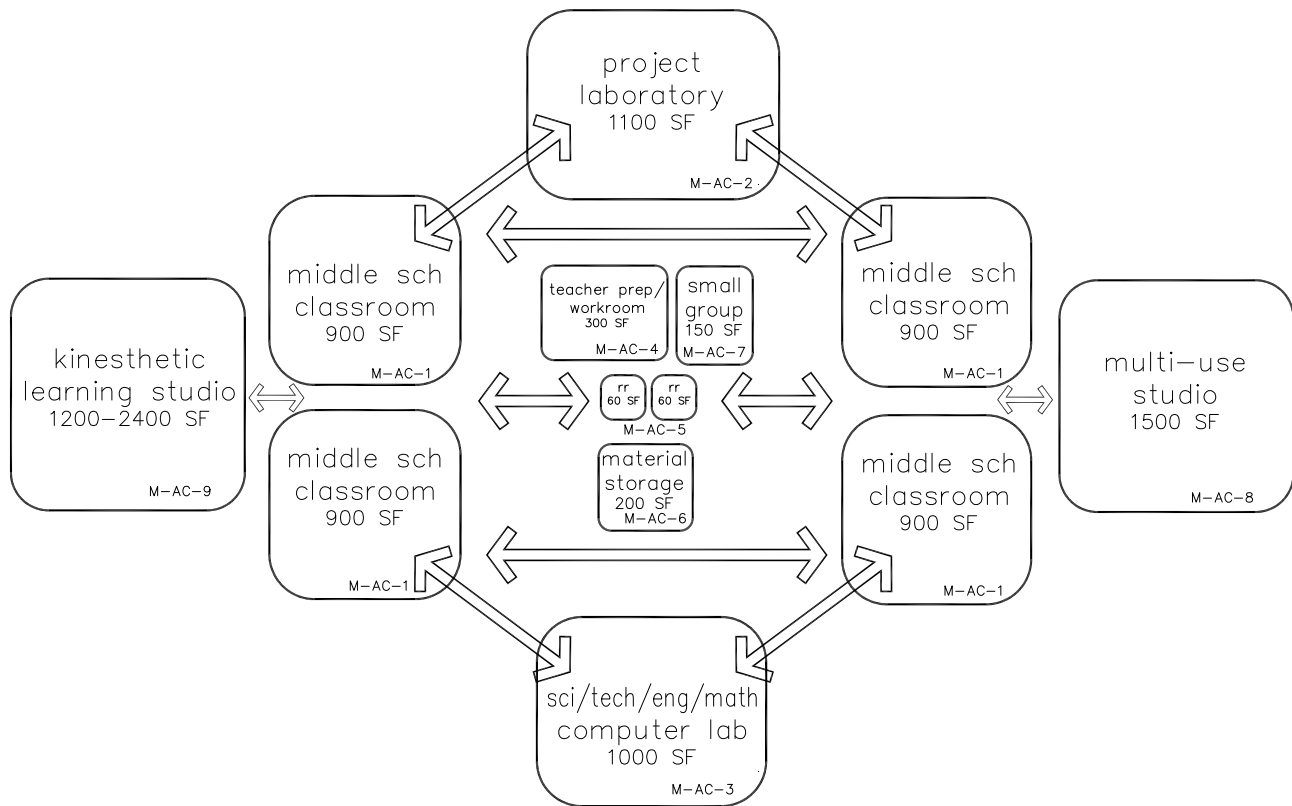

## NOTES:

This is an example of how the academic core spaces in a middle school could be arranged. This is meant only to demonstrate the relationships between various spaces of this area.

Following are the Academic Core space plates:

- M-AC-1 Middle School Classroom
- M-AC-2 Project Laboratory
- M-AC-3 *Sci/Tech/Eng/Math/Computer Lab***
- M-AC-4 Teacher Prep Area/Workroom
- M-AC-5 Individual Restroom
- M-AC-6 Instructional Material Storage
- M-AC-7 Small Group Room
- M-AC-8 *Multi-Use Studio***
- M-AC-9 *Kinesthetic Learning Studio***

THIS PAGE HAS BEEN INTENTIONALLY LEFT BLANK.

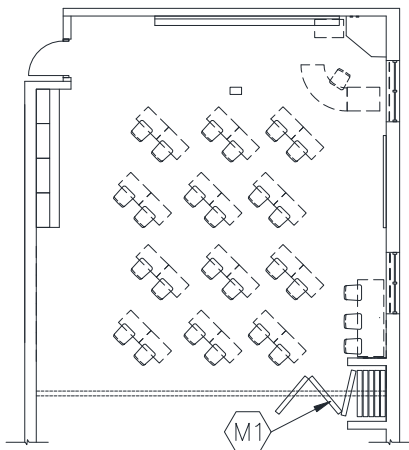
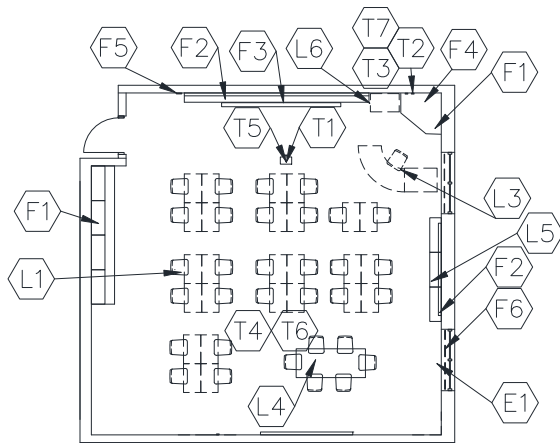

CLASSROOM WITH OPTIONAL OPERABLE WALL

CAPACITY: 25 students  
 SIZE: 900 SF  
 ANCILLARY SPACES:

**PROGRAM ACTIVITIES:**

- Serves the instructional programs for the following disciplines: language arts, social studies, and mathematics.
- Instructional program shall provide developmental experiences, improve communication skills, changes in social development and in-depth academic understandings.
- The methodology for delivery of programs will involve the traditional strategies, but will include interdisciplinary activities, a variety of groupings, team teaching, and learning and manipulative exercises.

**SPATIAL RELATIONSHIPS:**

- Classrooms should have easy and quick access to the media center, administrative services, physical education areas, and the arts.

**ENVIRONMENTAL CONSIDERATIONS:**

- Required: View glass – minimum 5% without daylighting design; minimum 3% with daylighting design.  
 Recommended: Daylighting design with glazing area determined by design solution.
- Environmental sound control -  
     wall only minimum STC 45  
     ceiling minimum CAC 35, NRC 0.70
- Flexibility of space

**NOTES:**

1. Loose furnishings shown represent one of many possible arrangements.
2. Depending upon the educational program of the district, a tall wardrobe may be located in this classroom or could be placed in a teacher prep area/workroom.

**MIDDLE SCHOOL CLASSROOM**  
**M-AC-1**

CHAPTER 5: MIDDLE SCHOOL

<u>FINISHES<sup>1</sup>:</u>		Spec. Ref.#	<u>FEATURES<sup>1</sup>:</u>		Spec. Ref.#
<u>Flooring:</u>			<u>Fixed Items:</u>		
Carpet, carpet tile		096816	F1 12'-24' combination tall wardrobe, base and wall cabinets		123550
Optional: linoleum, ET, sheet vinyl, or rubber		096500	F2 22'-32' combination marker board, tack board & tackable wall surface		123550
		096516	F3 Projection screen (optional)		115213
		096813	F4 Technology support casework		123550
<u>Base:</u>			F5 Pencil sharpener support (optional)		062000
Resilient base		096500	F6 Windows with integral blinds		085113
<u>Ceiling:</u>			<u>Fire Suppression:</u>		
Suspended, acoustical		095113	Fire suppression system		211000
<u>Walls:</u>			<u>Plumbing:</u>		
<b>Paint</b>			N/A		
099100			<u>HVAC:</u>		
<u>LOOSE FURNISHINGS:</u>			Supply/return air system		Div. 23
L1 Student desks or tables and chairs			Independent temperature control		230923
<b>L2 Reserved</b>			<u>Electrical:</u>		
L3 Teacher desk or workstation/computer support and chair			Fluorescent lighting		265100
L4 Activity table			Illumination level: See Table 8600-5		
L5 9' of low bookcases (fixed or mobile)			Multilevel switching		262726
L6 File cabinet			4 duplex receptacles		262726
Wastebasket			Double duplex receptacle adjacent to each data and video port		262726
Note: Must keep wastebasket			<u>Communications:</u>		
L3 can be loose or fixed.			T1 1 projector video port		271543
			T2 1 voice port and phone		271513/273123
			T3 1 data port		
			near teacher work station		271513
			T4 Wireless access point cable above ceiling		
			Clock		275313
			Central sound system		275123
			Sound reinforcement system		275127
			T5 Ultra-short throw interactive projector		
					274119
			T6 Wireless access point (WAP) as determined by Design – refer to Note 4		
					272133
			T7 Classroom technology center video port		
					271543, 274116, 274119,
					275127
<u>Electronic Safety and Security</u>					
Life safety devices per code		283111			
<u>Miscellaneous:</u>					
Pencil sharpener (optional)					
M1 Operable partitions are optional between classrooms		102226			
E1 Duplex receptacle with dedicated circuit for wireless devices					

**NOTES:**

1. Finishes/Features: Refer to Chapter 9 for specification references.
2. Technology components may be placed in a separate small cabinet, or integrated in the other casework in the room.
3. Where appropriate, some casework may be mobile to add flexibility and could become part of loose furnishings.
4. Baseline includes WAP cable per classroom. WAP device quantity / placement per 272133 requirements.

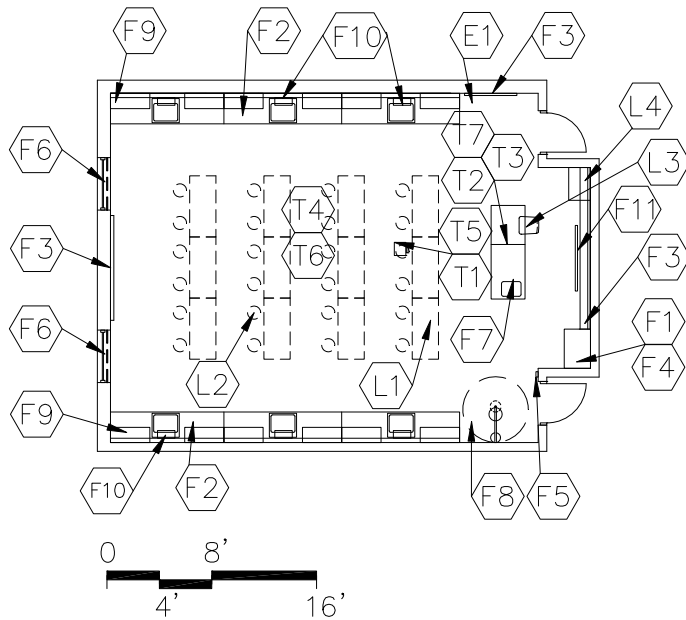

CAPACITY: 24-28 students  
 SIZE: 1,100 SF  
 ANCILLARY SPACES:

**PROGRAM ACTIVITIES:**

- Primary use of this laboratory will be science instruction and scientific discovery activities, but this laboratory may be used for instruction and hands-on experiences in other discipline areas, especially mathematics.
- Will serve multi-discipline groups of five classrooms.
- There will be lecture, experiment, discussion, and manipulation activities during each class session.

**SPATIAL RELATIONSHIPS:**

- Easy and quick access to other academic areas.
- Easy access to large group restrooms, lockers, teacher prep/workroom, and instructional material storage.
- Adjacent to at least one academic classroom which has resources for mathematics instruction.
- Each room will have an area for preparation of materials by students and staff.
- Easy access to administrative services and related curriculum instructional areas.

**ENVIRONMENTAL CONSIDERATIONS:**

- Required: View glass – minimum 5% without daylighting design; minimum 3% with daylighting design.  
 Recommended: Daylighting design with glazing area determined by design solution.
- Environmental sound control -  
 wall only minimum STC 45  
 ceiling minimum CAC 35, NRC 0.70
- Acid- and stain-resistant work and floor surfaces

**NOTES:**

1. Loose furnishings shown represent two of many possible arrangements.
2. Depending upon the educational program of the district, a tall wardrobe may be located in this laboratory or could be placed in a teacher prep area/workroom.
3. Option: Small, bay window-type, pre-manufactured greenhouse.  
 No additional square footage allowed.
4. The layouts shown do not restrict or reflect the variety of arrangements available to the Design Professional.

**PROJECT LABORATORY  
M-AC-2**

**CHAPTER 5: MIDDLE SCHOOL**

<b>FINISHES<sup>1</sup>:</b>		<b>FEATURES<sup>1</sup>:</b>	
	<b>Spec. Ref.#</b>	<b>Fixed Items:</b>	<b>Spec. Ref.#</b>
<b>Flooring:</b>		F1 Tall wardrobe with file drawers	123550
Vinyl sheet flooring, linoleum,	096516	F2 40'-58' lab station casework or loose cabinets with 6 sinks	123550
rubber, ET,	096500	F3 22'-32' combination marker board, tack board & tackable wall surface	101100
polished concrete finishing, or	033510	F4 Technology support casework	123550
colored concrete finishing	033519	F5 Pencil sharpener support (optional)	062000
<b>Base:</b>		F6 Windows with integral blinds	085113
Resilient base	096500	F7 Demonstration table	123550
<b>Ceiling:</b>		F8 Emergency shower/eyewash(option)	123550
Suspended, acoustical	095113	F9 24'-40' of wall cabinets	123550
<b>Walls:</b>		F10 Towel dispensers (optional)	102813
<b>Paint</b>	099100	F11 Projection screen (optional)	115213
<b>LOOSE FURNISHINGS:</b>		<b>Fire Suppression:</b>	
L1 Student work tables		Fire suppression system	211000
L2 Student stools/chairs		<b>Plumbing:</b>	
L3 Teacher desk or workstation/		Sinks	224000
computer support and chair		Plumbing connections	224000/221116/221119
L4 File cabinet		Emergency shower/eyewash	
<b>L5 Reserved</b>		Connection (optional)	224000
		Gas connections (optional)	226313
		Master shutoff for gas (optional)	226313
		Compressed air connections(option)	221500
		<b>HVAC:</b>	
		Supply/return air system	Div. 23
		Manually controlled exhaust	
		air system	Div. 23
		Independent temperature control	230923
		<b>Electrical:</b>	
		Fluorescent lighting	265100
		Illumination level: See Table 8600-5	
		Multilevel switching	262726
		4 duplex receptacles (optional)	262726
		Double duplex receptacle adjacent to	
		each data and video port	262726
		Means of egress lighting per code	265100
		Emergency lighting	265100
<b>Electronic Safety and Security:</b>		<b>Communications:</b>	
Life safety devices per code	283111	T1 1 projector video port	271543
<b>Miscellaneous:</b>		T2 1 voice port and phone	271513/273123
Pencil sharpener (optional)		T3 1 data port near teacher work station	271513
		T4 Wireless access point cable above	
		ceiling	271513
		Clock	275313
		Central sound system	275123
		Sound reinforcement system	275127
E1 Duplex receptacle with dedicated		T5 Overhead projector	274119
circuit for wireless devices		T6 Wireless access point (WAP) as	
		determined by Design – refer to Note 3	272133
		T7 Classroom technology center video port	
			271543, 274116, 274119, 275127

**NOTES:**

1. Finishes/Features: Refer to Chapter 9 for specification references.
2. Technology components may be placed in a separate small cabinet, or integrated in the other casework in the room.
3. Baseline includes WAP cable per classroom. WAP device quantity / placement per 272133 requirements.

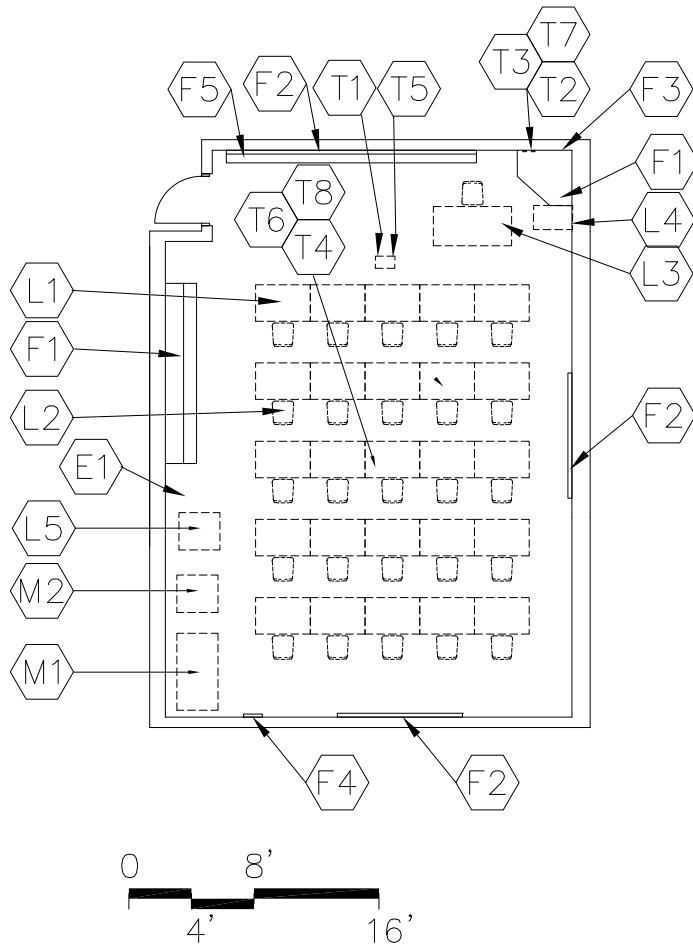

CAPACITY:  
SIZE:

25 students  
1,000 SF

#### PROGRAM ACTIVITIES:

- Contains computer workstations for group instruction and individual work
- Activities include computer instruction, media production, and individual project work

#### SPATIAL RELATIONSHIPS:

- Near reading room/circulation
- Near media specialist office
- Near academic core classrooms

#### ENVIRONMENTAL CONSIDERATIONS:

- Environmental sound control -  
wall only minimum STC 45  
ceiling minimum CAC 35, NRC 0.70

#### MISCELLANEOUS:

- Due to the changing nature of technology, a computer lab is to be designed for flexibility of use.

#### NOTES:

1. Loose furnishings shown represent one of many possible arrangements.

**SCI/TECH/ENG/MATH/COMPUTER LAB**  
**M-AC-3**

CHAPTER 5: MIDDLE SCHOOL

<u>FINISHES<sup>1</sup>:</u>	Spec. Ref.#	<u>FEATURES<sup>1</sup>:</u>	Spec. Ref.#
Flooring:		<u>Fixed Items:</u>	
Carpet, carpet tile	096816	F1 8'-20' combination tall wardrobe, base & wall cabinets	123550
Optional: ET or sheet vinyl	096813	F2 Combination marker board,	101100
	096500	tack board, & tackable wall surface	
Base:		F3 Technology support casework	123550
Resilient base	096500	F4 Pencil sharpener support (optional)	062000
Ceiling:		F5 Projection screen (optional)	115213
Suspended, acoustical	095113		
Walls:		<u>Fire Suppression:</u>	
Paint	099100	Fire suppression system	211000
		<u>Plumbing:</u>	
		N/A	
<u>LOOSE FURNISHINGS:</u>		<u>HVAC:</u>	
L1 Computer workstation furniture (could be fixed)		Supply/return air system	Div. 23
L2 Student chairs		Independent temperature control	230923
L3 Teacher desk/computer support and chair		<u>Electrical:</u>	
L4 File cabinet		Fluorescent lighting with	
L5 Printer / scanner stand		<b>computer aided</b> lenses	265100
Wastebasket		Illumination level: See Table 8600-5	
		Multilevel switching	262726
		4 duplex receptacles	262726
		Double duplex receptacle adjacent to each data and video port	262726
<u>Electronic Safety and Security:</u>		<u>Communications:</u>	
Life safety devices per code	283111	T1 1 projector video port	271543
		T2 1 voice port and phone	271513/273123
		T3 1 data port near teacher workstation	271513
		T4 Classroom area network	
<u>Miscellaneous:</u>			
Pencil sharpener (optional)			
The following items are to be funded by the school district:		Clock	271513
M1 Classroom area network file server		Central sound system	275313
M2 Printer		Sound reinforcement system	275123
		Sound reinforcement system	275127
		T5 Ultra-short throw interactive projector	
E1 Duplex receptacle with dedicated circuit for wireless devices			274119
		T6 Wireless access point (WAP) as determined by Design – refer to Note 3	
			272133
		T7 Classroom technology center video port	
		271543, 274116, 274119, 275127	
		T8 Wireless access point cable above ceiling	
			271513

**NOTES:**

1. Finishes/Features: Refer to Chapter 9 for specification references.
  2. Technology components may be placed in a separate small cabinet, or integrated in the other casework in the room.
  3. Baseline includes WAP cable per classroom. WAP device quantity / placement per 272133 requirements.
- Note: Some casework may be mobile for flexibility and could become part of loose furnishings.



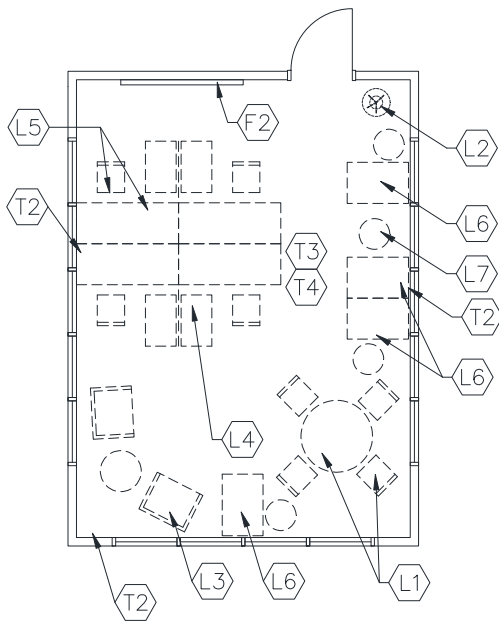
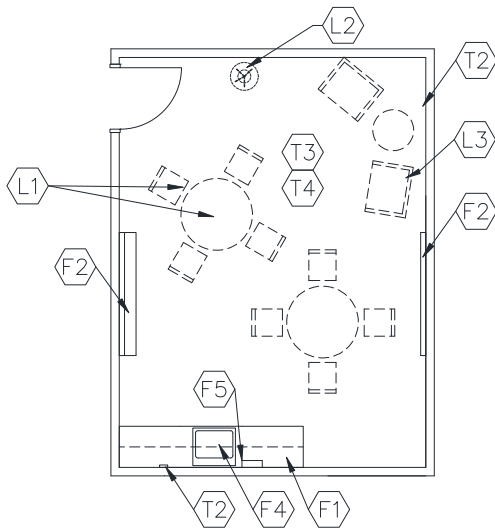

CAPACITY:  
SIZE:

**4 - 8 teachers**  
**150-300 SF**

PROGRAM ACTIVITIES:

- Teachers and other staff members hold team meetings and prepare for class
- Professional interaction should be encouraged to improve communication, professional development, and team building.
- ***Collaboration of grade level grouped or subject grouped instructors.***
- ***Collaboration spaces should support the exchange of ideas, remain instantly flexible, and provide an area for both individual study and group collaboration.***

SPATIAL RELATIONSHIPS:

- Near academic core classrooms
- Near individual restroom
- Near instructional material storage

ENVIRONMENTAL CONSIDERATIONS:

- Environmental sound control -  
wall minimum STC 45  
ceiling minimum CAC 35, NRC 0.70
- ***Transparent walls or windows to adjacent rooms***

**Collaboration Note:**

- ***Collaboration is the vehicle by which individuals communicate their vision, desires, opinions, thoughts, and insight to their fellow colleagues. It is the means to address all aspects of the educational process, themes of focus, professional and personal relationships, and to build the camaraderie and teamwork to meet the ever changing educational needs of students of all ages.***

NOTES:

1. Loose furnishings shown represent one of many possible arrangements.
2. Depending upon the educational program of the district, a tall wardrobe may be located in this teacher prep area/workroom or could be placed in a classroom.

## TEACHER PREP AREA/WORKROOM

**M-AC-4**

## CHAPTER 5: MIDDLE SCHOOL

		Spec. Ref.#			Spec. Ref.#
<b>FINISHES<sup>1</sup>:</b>			<b>FEATURES<sup>1</sup>:</b>		
<b>Flooring:</b>			<b>Fixed Items:</b>		
Carpet, ET, linoleum,		096816	F1	15'-20' combination base and	123550
sheet vinyl, or rubber		096500		wall cabinets	
		096516	F2	<b>50-75 sf</b> combination marker board, 10110	
				tack board & tackable wall surface	
<b>Base:</b>			F3	Reserved	
Resilient base		096500	F4	3' sink base cabinet	123550
			F5	Towel dispenser (optional)	102813
<b>Ceiling:</b>			<b>Fire Suppression:</b>		
Suspended, acoustical		095113		Fire suppression systems	211000
<b>Walls:</b>			<b>Plumbing:</b>		
<b>Paint</b>		099100		Sink	224000
				Plumbing connections	224000/221116/221119
<b>LOOSE FURNISHINGS:</b>			<b>HVAC:</b>		
L1 Tables and chairs				Supply/return air system	Div. 23
<b>L2 Coat Rack</b>				Independent temperature	
<b>L3 Soft Seating</b>				control	230923
<b>L4 Teacher computer trucks</b>			<b>Electrical:</b>		
<b>L5 Teacher workstation furniture and chair</b>				Single-level switching	262726
<b>L6 42" high teacher cabinet with work</b>				Fluorescent lighting	265100
<b>surface top</b>				Illumination level: See Table 8600-5	
<b>L7 Stools</b>				3 duplex receptacles	262726
Wastebasket				Double duplex receptacle adjacent to	
				each data and video port	262726
<b>Miscellaneous:</b>				Duplex receptacles for	
Copier by school district				office equipment	262726
				Receptacle for copier	262726
<b>E1 Reserved</b>				(if applicable)	
			<b>Communications:</b>		
			<b>T1</b>	<b>Reserved</b>	
			<b>T2</b>	<b>Voice ports and phones</b>	271513/273123
			<b>T3</b>	<b>Wireless access point cable above</b>	
				<b>ceiling</b>	<b>271513</b>
			<b>T4</b>	<b>Wireless access point (WAP) as</b>	
				<b>determined by design – refer to note 3</b>	<b>271533</b>
				Clock	275313
				Central sound system	275123
			<b>Electronic Safety and Security:</b>		
				Life safety devices per code	283111

**NOTES:**

1. Finishes/Features: Refer to Chapter 9 for specification references.
2. **When collaboration area is selected, teacher computer trucks are provided in lieu of teacher desks in classrooms.**
3. **Baseline includes WAP cable. WAP device quantity/placement per 272133 requirements.**

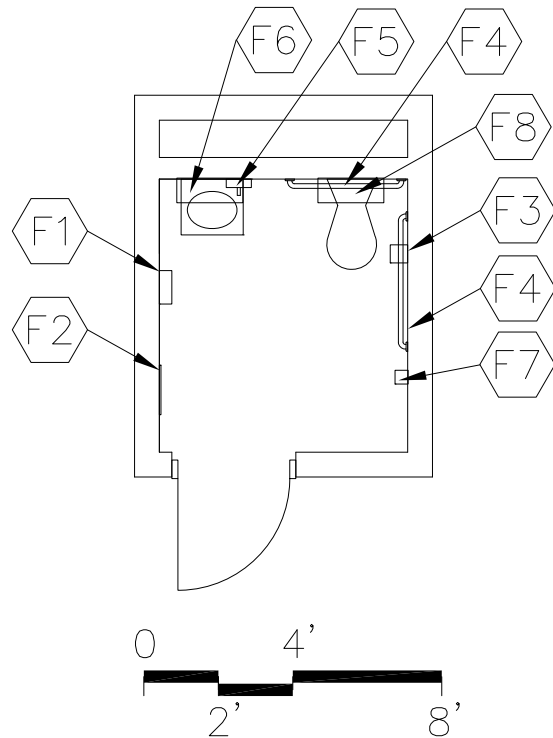

## PROGRAM ACTIVITIES:

- Personal and health needs for teachers, staff, and other individuals

## SPATIAL RELATIONSHIPS:

- Near academic core classrooms
- Near teacher prep area/workroom

## ENVIRONMENTAL CONSIDERATIONS:

- Environmental sound control -  
wall minimum STC 48  
ceiling minimum CAC 35, NRC 0.70
- Moisture- and stain-resistant finishes

CAPACITY:  
SIZE:

1 person  
**60 SF**

NOTES:

**INDIVIDUAL RESTROOM**  
**M-AC-5**

CHAPTER 5: MIDDLE SCHOOL

		Spec. Ref.#			Spec. Ref.#
<u>FINISHES<sup>1</sup>:</u>			<u>FEATURES<sup>1</sup>:</u>		
Flooring:			<u>Fixed Items:</u>		
ET or sheet vinyl		096500	F1 Towel dispenser		102813
Optional: Ceramic mosaic tile,		093000	F2 24" x 60" mirror		102813
porcelain tile, or		096723	F3 Toilet tissue holder		102813
resinous flooring			F4 36" and 42" grab bar		102813
			F5 Soap dispenser		102813
Base:			F6 Shelf above sink (optional)		102813
Resilient base		096500	F7 Coat hook		102813
Optional: Ceramic mosaic tile,		093000	F8 Wall cabinet		
porcelain tile, resinous flooring		096723	above toilet (optional)		102813
or integral vinyl cove base					
			<u>Fire Suppression:</u>		
Ceiling:			Fire suppression system		211000
Suspended, acoustical		095113			
			<u>Plumbing:</u>		
Walls:			Wall-mounted water closet		224000
Painted concrete masonry units		042000/099100	Wall-mounted lavatory		224000
			Plumbing connections		224000/221116/221119
<u>LOOSE FURNISHINGS:</u>			<u>HVAC:</u>		
Wastebasket			Exhaust air system		Div. 23
			Supplemental heat as required		Div. 23
			<u>Electrical:</u>		
			Single level switching		262726
			Fluorescent lighting		265100
			Illumination level: See Table 8600-5		
			1 duplex receptacle		262726
			<u>Communications:</u>		
			Central sound system		275123
			<u>Electronic Safety and Security:</u>		
			Life safety devices per code		283111
			<u>Miscellaneous:</u>		
			N/A		

NOTES:

1. Finishes/Features: Refer to Chapter 9 for specification references.

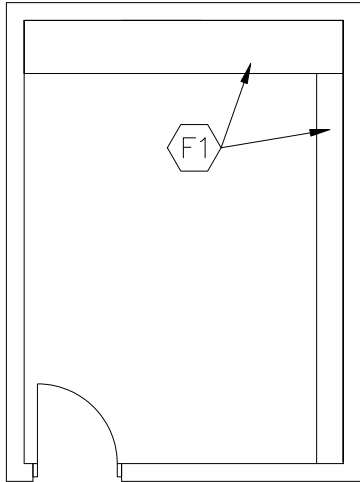

CAPACITY:  
SIZE:

N/A  
200 SF

PROGRAM ACTIVITIES:

- Storage of supplies, textbooks, and equipment

SPATIAL RELATIONSHIPS:

- Near teacher prep area/workroom

ENVIRONMENTAL CONSIDERATIONS:

N/A

NOTES:

# INSTRUCTIONAL MATERIAL STORAGE

## M-AC-6

## CHAPTER 5: MIDDLE SCHOOL

		Spec.		Spec.
		Ref.#		Ref.#
<u>FINISHES<sup>1</sup>:</u>			<u>FEATURES<sup>1</sup>:</u>	
Flooring:			<u>Fixed Items:</u>	
<b><i>Linoleum, rubber, ET or</i></b>	096500		F1 20'-30' of open shelving, depths may vary	
<b><i>sheet vinyl</i></b>	<b>096516</b>		(fixed or loose)	123550
			Option: mobile storage shelving	105626
Base:			<u>Fire Suppression:</u>	
Resilient base	096500		Fire suppression system	211000
Ceiling:			<u>Plumbing:</u>	
Suspended, acoustical	095113		N/A	
Walls:			<u>HVAC:</u>	
Painted concrete masonry	042000/099100		To be determined by Design Professional	
			Supplemental heat as required	Div. 23
<u>LOOSE FURNISHINGS:</u>			<u>Electrical:</u>	
N/A			Single level switching	262726
			Fluorescent lighting	265100
			Illumination level: See Table 8600-5	
			1 duplex receptacle	262726
			<u>Communications:</u>	
			N/A	
			<u>Electronic Safety and Security:</u>	
			N/A	
			<u>Miscellaneous:</u>	
			N/A	

### NOTES:

1. Finishes/Features: Refer to Chapter 9 for specification references.

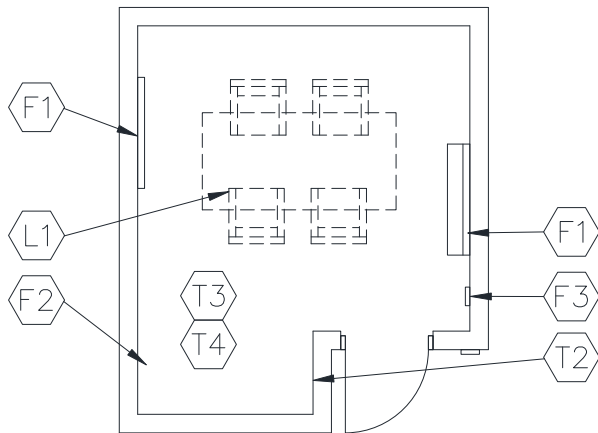

## PROGRAM ACTIVITIES:

- Student small group work
- Independent student work
- Small group meetings

## SPATIAL RELATIONSHIPS:

- Near academic core classrooms

## ENVIRONMENTAL CONSIDERATIONS:

- Environmental sound control -  
wall only minimum STC 45  
ceiling minimum CAC 35, NRC 0.70

CAPACITY: 4 - 5 students  
SIZE: 150 SF

NOTES:

1. Loose furnishings shown represent one of many possible arrangements.

**SMALL GROUP ROOM**  
**M-AC-7**

CHAPTER 5: MIDDLE SCHOOL

<u>FINISHES<sup>1</sup>:</u>	Spec. Ref.#	<u>FEATURES<sup>1</sup>:</u>	Spec. Ref.#
Flooring:		<u>Fixed Items:</u>	
ET, sheet vinyl, linoleum, or rubber	096500 096516 096813	F1 8'-10' combination marker board, tack board, & tackable wall surface	101100
Base:		F2 4'-6' of work surface fixed or loose (optional)	123550
Resilient base	096500	F3 Pencil sharpener support (optional)	062000
Ceiling:		<u>Fire Suppression:</u>	
Suspended, acoustical	095113	Fire suppression system	211000
Walls:		<u>Plumbing:</u>	
Painted concrete masonry units	042000/099100	N/A	
<u>LOOSE FURNISHINGS:</u>		<u>HVAC:</u>	
L1 Work tables and chairs		Supply/return air system	Div. 23
<b>L2 Reserved</b>		Independent temperature control (coupled with similarly loaded adjacent spaces)	230923
Wastebasket		<u>Electrical:</u>	
		Fluorescent lighting:	265100
		Illumination level: See Table 8600-5	
		4 duplex receptacles	262726
		Double duplex receptacle adjacent to each data and video port	262726
		<u>Communications:</u>	
		<b>T1 Reserved</b>	
		<b>T2 voice port with phone</b>	271513/273123
		<b>T3 Wireless access point cable above ceiling</b>	271513
		<b>T4 Wireless access point (WAP) as determined by design – refer to note 2</b>	271533
		Clock	275313
		Central sound system	275123
		<u>Electronic Safety and Security:</u>	
		Life safety devices per code	283111
		<u>Miscellaneous:</u>	
		Interior windows (optional)	081113/088000
		Pencil sharpener (optional)	

**NOTES:**

1. Finishes/Features: Refer to Chapter 9 for specification references.
2. **Baseline includes WAP cable. WAP device quantity / placement per 272133 requirements.**



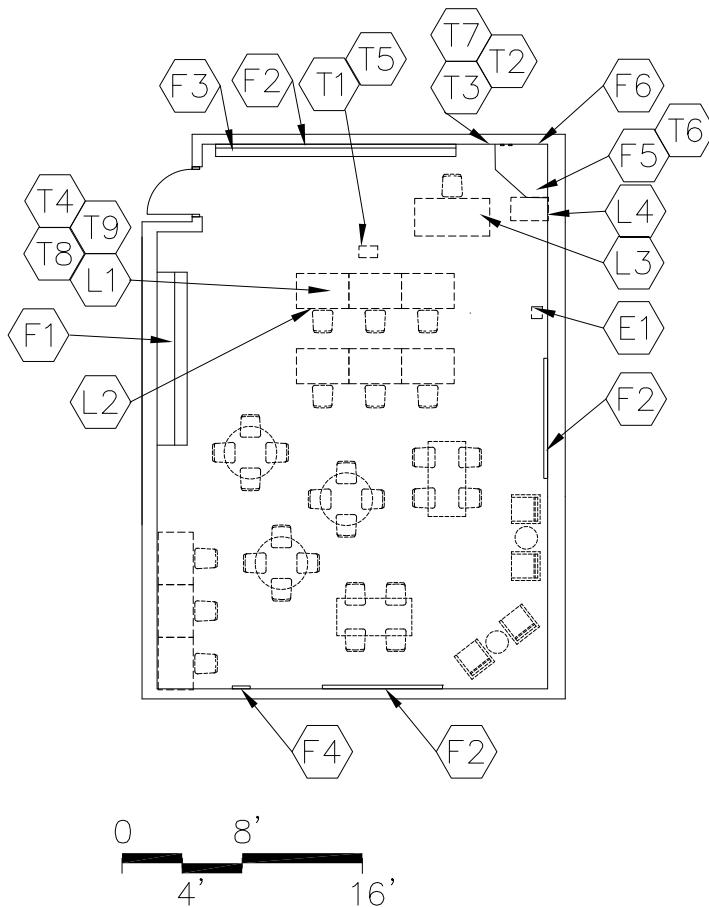

CAPACITY:  
SIZE:

25 students  
1,500 SF

**PROGRAM ACTIVITIES:**

- Group instruction and individual work
- Activities include instruction, production, and individual project work
- "Wet / Dry" activities

**SPATIAL RELATIONSHIPS:**

- Near kinesthetic studio
- Near academic core classrooms

**ENVIRONMENTAL CONSIDERATIONS:**

- Environmental sound control -  
wall only minimum STC 45  
ceiling minimum CAC 35, NRC 0.70

**MISCELLANEOUS:**

- Due to the changing nature of the activities anticipated, a multi-use studio is to be designed for flexibility of use.

**NOTES:**

1. Loose furnishings shown represent one of many possible arrangements.

**MULTI-USE STUDIO**  
**M-AC-8**

CHAPTER 5: MIDDLE SCHOOL

<u>FINISHES<sup>1</sup>:</u>		Spec. Ref.#	<u>FEATURES<sup>1</sup>:</u>		Spec. Ref.#
<u>Flooring:</u>			<u>Fixed Items:</u>		
ET, sheet vinyl, linoleum, rubber		096500	F1 4'-16' of base & wall cabinets		123550
		096516	F2 18'-28' combination marker board, tack board, or tackable wall surface		101100
<u>Base:</u>			F3 Projection screen (optional)		115213
Resilient base		096500	F4 Pencil sharpener support (optional)		062000
<u>Ceiling:</u>			F5 Tall wardrobe with file drawers		123550
Suspended, acoustical		095113	F6 Technology support casework		123550
<u>Walls:</u>			<u>Fire Suppression:</u>		
Painted concrete masonry units		042000/099100	Fire suppression system		211000
			<u>Plumbing:</u> N/A		
			<u>HVAC:</u>		
			Supply/return air system		Div. 23
			Independent temperature control		230923
<u>LOOSE FURNISHINGS:</u>			<u>Electrical:</u>		
L1 Flexible furniture			<b>Fluorescent lighting</b>		265100
L2 Student chairs			Illumination level: See Table 8600-5		
L3 Teacher desk and chair			Multilevel switching		262726
L4 File cabinet			6 duplex receptacles		262726
Wastebasket			Double duplex receptacle adjacent to each data and video port		262726
			<u>Communications:</u>		
			T1 1 projector video port		271543
			T2 1 voice port and phone		271513/273123
			T3 1 data port near teacher workstation		271513
			T4 Classroom area network (10 ports minimum)		271513
			Clock		275313
			Central sound system		275123
			Sound reinforcement system		275127
<u>Electronic Safety and Security:</u>			T5 Ultra-short throw interactive projector		274119
Life safety devices per code		283111	T6 Combination i-Pod / CD Player unit and Mixer/Amp unit, located in the wardrobe, serving room overhead distributed speakers		
<u>Miscellaneous:</u>			T7 Classroom technology center video port		271543, 274116, 274119, 275127
Pencil sharpener (optional)			T8 Wireless access point cable above ceiling		271513
E1 Duplex receptacle with dedicated circuit for wireless devices			T9 Wireless access point (WAP) as determined by Design – refer to Note 3		272133

**NOTES:**

1. Finishes/Features: Refer to Chapter 9 for specification references.
2. Technology components may be placed in a separate small cabinet, or integrated in the other casework in the room.
3. Baseline includes WAP cable per classroom. WAP device quantity / placement per 272133 requirements.

1,600 SF



0 4' 8' 16'

2,400 SF

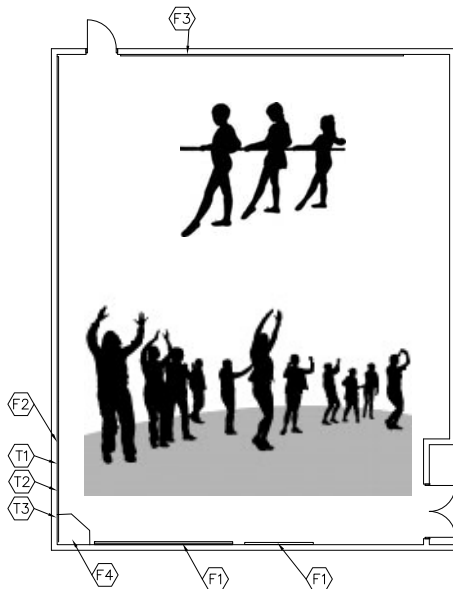

CAPACITY: 22-25 students  
SIZE: 1,200 – 2,400 SF

## PROGRAM ACTIVITIES:

- Gross motor activities
- Dance
- Aerobics
- Gymnastics
- “Movement” activities

## SPATIAL RELATIONSHIPS:

- Near multi-use studio
- Near academic core spaces

## ENVIRONMENTAL CONSIDERATIONS:

- Environmental sound control -  
wall only minimum STC 45  
ceiling minimum CAC 35, NRC 0.70
- Flexibility of space

NOTES:

**KINESTHETIC LEARNING STUDIO**  
**M-AC-9**

CHAPTER 5: MIDDLE SCHOOL

<u>FINISHES<sup>1</sup>:</u>	<u>Spec. Ref.#</u>	<u>FEATURES:</u>	<u>Spec. Ref.#</u>
Flooring:		<u>Fixed Items:</u>	
Fluid applied athletic flooring	096766	F1 8'-24' combination marker board, tack board, or tackable wall surface	101100
Base:		F2 Mirrors	102813
Resilient base	096500	F3 Dance bars	116615
Ceiling:		F4 Tall wardrobe with file drawers	123550
Painted exposed structure	099100	<u>Fire Suppression:</u>	
Walls:		Fire suppression system	211000
<b>Paint</b>		<u>Plumbing:</u>	
099100		N/A	
		<u>HVAC:</u>	
		Supply/return air system	Div. 23
		Independent temperature control	230923
		<u>Electrical:</u>	
		Fluorescent lighting	265100
		Illumination level: See Table 8600-5	
		Multilevel switching	262726
		Dimmable lighting	262726
		6 duplex receptacles	262726
		Double duplex receptacle adjacent to each data and video port	262726
		Means of egress lighting	265100
		Emergency lighting per code	265100
		<u>Communications:</u>	
		T1 1 projector video port	271543
		T2 1 voice port and phone	271513/273123
		T3 1 data port	271513
		Clock	275313
		Central sound system horns	275123
		T4 Combination i-Pod / CD Player unit and Mixer/Amp unit, located in the wardrobe, serving room overhead distributed speakers	
		<u>Electronic Safety and Security:</u>	
		Life safety devices per code	283111
		<u>Miscellaneous:</u>	
		N/A	

NOTES:

1. Finishes/Features: Refer to Chapter 9 for specification references.

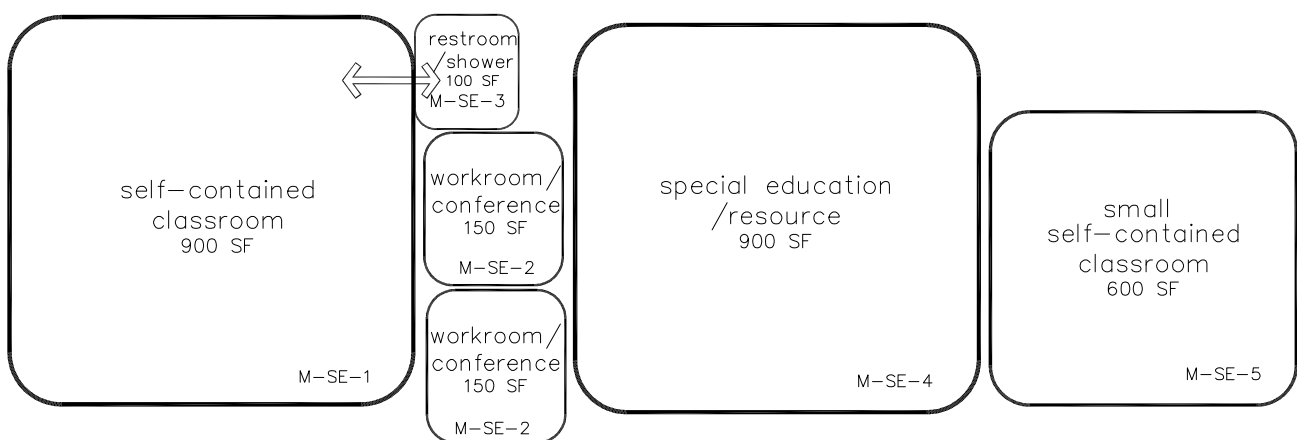
**NOTES:**

This is an example of how the special education spaces in a middle school could be arranged. This is meant only to demonstrate the relationships between various spaces of this area.

Following are the Special Education space plates:

- |        |                                |
|--------|--------------------------------|
| M-SE-1 | Self-contained Classroom       |
| M-SE-2 | Workroom/Conference            |
| M-SE-3 | Restroom/Shower                |
| M-SE-4 | Special Education/Resource     |
| M-SE-5 | Small Self-contained Classroom |

THIS PAGE HAS BEEN INTENTIONALLY LEFT BLANK.

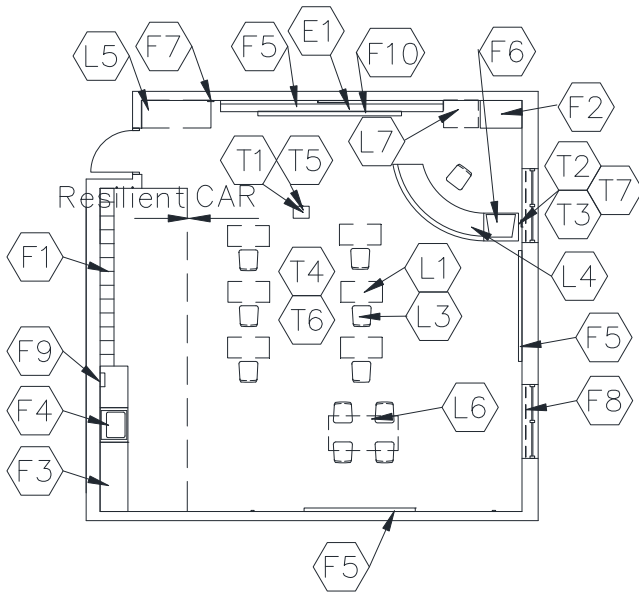

CAPACITY: Based on disability.  
See Chapter 1, Section 1110.  
SIZE: 900 SF

**PROGRAM ACTIVITIES:**

- Accommodates students who have special needs and are unable to be included in regular instructional program areas a majority of the school day.
- Activities include, but are not limited to: group and individual work to improve auditory, tactile, visual, kinesthetic and academic skills.

**SPATIAL RELATIONSHIPS:**

- Near academic core classrooms
- Adjacent to special education restroom/shower

**ENVIRONMENTAL CONSIDERATIONS:**

- Required: View glass – minimum 5% without daylighting design; minimum 3% with daylighting design.  
Recommended: Daylighting design with glazing area determined by design solution.
- Environmental sound control -  
wall only minimum STC 45  
ceiling minimum CAC 35, NRC 0.70
- Resilient and stain-resistant floor covering
- Special consideration for wheelchair access and physical accessibility needs (ADA)

**NOTES:**

1. Loose furnishings shown represent one of many possible arrangements.
2. Depending upon the educational program of the district, a tall wardrobe may be located in this classroom or could be placed in a workroom/conference area.
3. See Chapter 1, page 1110-16 for specific areas needed for each disability.

**SELF-CONTAINED CLASSROOM**  
**M-SE-1**

CHAPTER 5: MIDDLE SCHOOL

<u>FINISHES<sup>1</sup>:</u>		Spec. Ref.#	<u>FEATURES<sup>1</sup>:</u>		Spec. Ref.#
<u>Flooring:</u>			<u>Fixed Items:</u>		
Combination carpet, carpet tile, with resilient options		096816 096500	F1 Open casework – student coats and personal items with wall cabinets above (optional) or base/wall/tall cabinets		123550
Optional: All ET, sheet vinyl, linoleum, or rubber		096516	F2 Tall wardrobe w/file drawers		123550
096813			F3 8'-10' of base & wall cabinets		123550
			F4 3' sink base cabinet		123550
			F5 24'-32' combination marker board, tack board or tackable wall surface		101100
<u>Base:</u>			F6 Technology support casework		123550
Resilient base		096500	F7 Pencil sharpener support (optional)		062000
			F8 Windows with integral blinds		085113
<u>Ceiling:</u>			F9 Towel dispenser (optional)		102813
Suspended, acoustical		095113	F10 Projection screen (optional)		115213
			<u>Fire Suppression:</u>		
<u>Walls:</u>			Fire suppression system		211000
<b>Paint</b>		099100	<u>Plumbing:</u>		
			Sink with drinking fountain		224000
<u>LOOSE FURNISHINGS:</u>			Plumbing connections		224000/221116/221119
L1 Student desks/tables			<u>HVAC:</u>		
<b>L2 Reserved</b>			Supply/return air system		Div. 23
L3 Student chairs			Independent temperature control		230923
L4 Teacher workstations/computer support and chair			<u>Electrical:</u>		
L5 8'-10' of low bookcases (fixed or mobile)			Fluorescent lighting		265100
L6 Reading table			Illumination level: See Table 8600-5		
L7 File cabinet			Multilevel switching		262726
Wastebasket			4 duplex receptacles		262726
			Double duplex receptacle adjacent to each data and video port		262726
			<u>Communications:</u>		
			T1 1 projector video port		271543
			T2 1 voice port and phone		271513/273123
			T3 1 data port near teacher workstation		271513
<u>Electronic Safety and Security:</u>			T4 Wireless access point cable above ceiling		
Life safety devices per code		283111	Clock		275313
			Central sound system		275123
<u>Miscellaneous:</u>			Sound reinforcement system		275127
Pencil sharpener (optional)			T5 Ultra-short throw interactive projector		274119
			T6 Wireless access point (WAP) as determined by Design – refer to Note 3		272133
E1 Duplex receptacle with dedicated circuit for wireless devices			T7 Classroom technology center video port		271543, 274116, 274119, 275127

**NOTES:**

1. Finishes/Features: Refer to Chapter 9 for specification references.
  2. Technology components may be placed in a separate small cabinet, or integrated in the other casework in the room.
  3. Baseline includes WAP cable per classroom. WAP device quantity / placement per 272133 requirements.
- Note: Some casework may be mobile for flexibility and could become part of loose furnishings.

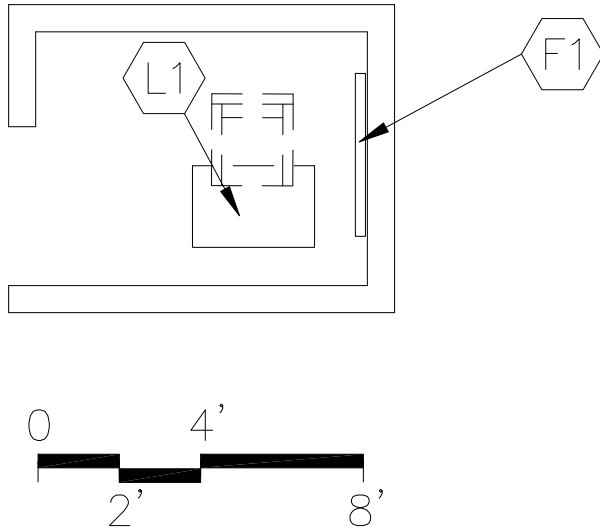

**PROGRAM ACTIVITIES:**

- Could be used for emotionally disturbed or other students requiring a quiet individual area.
- Preparation and storage of instructional materials and equipment.

**SPATIAL RELATIONSHIPS:**

- Close proximity to academic classrooms
- Integral part of self-contained classroom or special education/resource room

**ENVIRONMENTAL CONSIDERATIONS:**

- Environmental sound control  
wall minimum STC 45  
ceiling minimum CAC 35, NRC 0.70

**CAPACITY:**  
**SIZE:**

1 - 2 persons  
150 SF

**NOTES:**

1. Loose furnishings shown represent one of many possible arrangements.
2. Walls floor to ceiling and an open area for  $\frac{1}{2}$  of the fourth wall.
3. See Chapter 1, page 1110-16 for specific areas needed for each disability.

**WORKROOM/CONFERENCE****M-SE-2 (Quiet Area)****CHAPTER 5: MIDDLE SCHOOL**

<u>FINISHES<sup>1</sup>:</u>	Spec. <u>Ref.#</u>	<u>FEATURES<sup>1</sup>:</u>	Spec. <u>Ref.#</u>
Flooring:		<u>Fixed Items:</u>	
Carpet, carpet tile, ET, linoleum, or sheet vinyl	096816 096500 096516 096813	F1 4' of tack board or marker board (optional)	101100
Base:		<u>Fire Suppression:</u>	
Resilient base	096500	Fire suppression system	211000
Ceiling:		<u>Plumbing:</u>	
Suspended, acoustical	095113	N/A	
Walls:		<u>HVAC:</u>	
Painted concrete masonry units	042000/099100	Supply/return air system	Div. 23
		Independent temperature control	230923
<u>LOOSE FURNISHINGS:</u>		<u>Electrical:</u>	
L1 Student desk and chair		Dimmable lighting	262726
Wastebasket		Fluorescent lighting	265100
		Illumination level: See Table 8600-5	
		1 duplex receptacle	262726
		<u>Communications:</u>	
		Clock (optional)	275313
		<u>Electronic Safety and Security:</u>	
		Life safety devices per code	283111
		<u>Miscellaneous:</u>	
		Interior window with blinds (optional)	081113/088000

**NOTES:**

1. Finishes/Features: Refer to Chapter 9 for specification references.

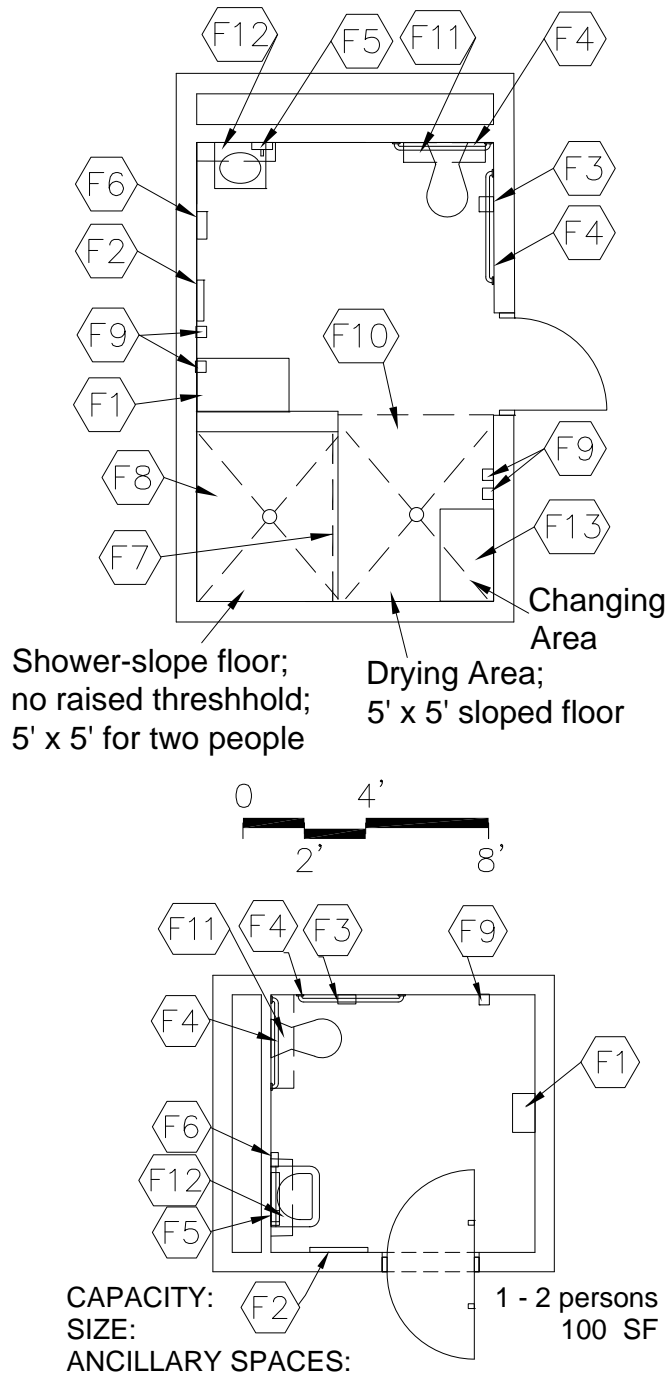

## PROGRAM ACTIVITIES:

- Changing area
- Toilet / shower needs

## SPATIAL RELATIONSHIPS:

- Next to self-contained classroom

## ENVIRONMENTAL CONSIDERATIONS:

- Environmental sound control -  
wall minimum STC 48  
ceiling minimum CAC 35, NRC 0.70
- Moisture- and stain-resistant finishes
- Special consideration for wheelchair access  
and physical accessibility needs (ADA)

NOTES:

1. See Chapter 1, page 1110-16 for specific areas needed for each disability.

**RESTROOM/SHOWER**  
**M-SE-3**

CHAPTER 5: MIDDLE SCHOOL

<u>FINISHES<sup>1</sup>:</u>	Spec. Ref.#	<u>FEATURES<sup>1</sup>:</u>	Spec. Ref.#
Flooring:		<u>Fixed Items:</u>	
<b>Ceramic mosaic tile, porcelain tile,</b>	096516	F1 Base cabinets	123550
ET, vinyl sheet, rubber sheet	096500	F2 24" x 60" mirror	102813
flooring		F3 Toilet tissue holder	102813
Shower: Ceramic mosaic tile or	093000	F4 36" and 42" grab bar	102813
porcelain tile		F5 Soap dispenser	102813
		F6 Towel dispenser	102813
Base:		F7 Shower curtain and rod	102813
Restroom: Resilient base, <b>ceramic</b>	096500	F8 ADA shower accessories	102813
<b>mosaic, porcelain tile, or</b>	<b>093000</b>	F9 (2) towel hooks	102813
integral vinyl cove base		F10 Cubicle curtain	102813
Shower: Ceramic mosaic tile base,	093000	F11 8" deep wall cabinet above toilet	102813
porcelain tile, or integral vinyl cove base		F12 Shelf (optional)	102813
		F13 Changing station ( <b>fixed or loose</b> )	123550
Ceiling:		<u>Fire Suppression:</u>	
Restroom: Suspended, acoustical	095113	Fire suppression system	283111
Shower: Painted portland			
cement plaster or	092400/099100	<u>Plumbing:</u>	
interior finish system	092513	Wall-mounted water closet	224000
Walls:		Wall-mounted lavatory	224000
Epoxy painted concrete		ADA shower controls and head	224000
masonry units	042000/099100	Plumbing connections	224000/221116/221119
or ceramic wall tile in shower	093000		
and latex paint in restroom	099100		
<u>LOOSE FURNISHINGS:</u>		<u>HVAC:</u>	
Wastebasket		Exhaust air system	Div. 23
		Supplemental heat as required	Div. 23
		Electrical:	
		Single level switching	262726
		Fluorescent lighting	265100
		Illumination level: See Table 8600-5	
		1 duplex receptacle	262726
		<u>Communications:</u>	
		Central sound system	275123
		<u>Electronic Safety and Security:</u>	
		Life safety devices per code	283111
		<u>Miscellaneous:</u>	
		N/A	

NOTES:

1. Finishes/Features: Refer to Chapter 9 for specification references.
2. Refer to ADAAG 4.21 for grab bar and control locations.

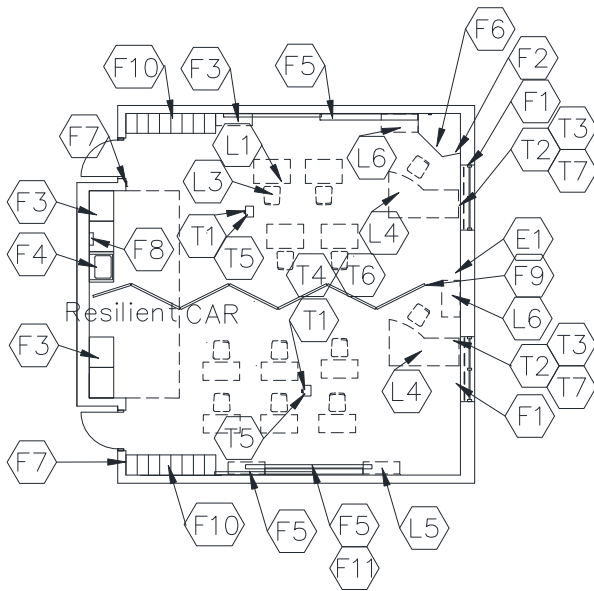

**PROGRAM ACTIVITIES:**

- Accommodates students who have special needs with cognitive disability, hearing impairment, visual impairment, emotional disturbance, orthopedic impairment, autism, brain injury, learning-deaf-blindness disabilities.
- Variety of special services such as one-on-one instruction and small group instruction.
- Activities include, but are not limited to: group discussions, demonstrations, music activities, life skills, coping skills, speech, and visual and hearing support services.

**SPATIAL RELATIONSHIPS:**

- Near academic core classrooms
- The space will be used to accommodate the specific IEP requirements of each student

**ENVIRONMENTAL CONSIDERATIONS:**

- Required: View glass – minimum 5% without daylighting design; minimum 3% with daylighting design.  
Recommended: Daylighting design with glazing area determined by design solution.
- Environmental sound control –  
wall only minimum STC 45  
ceiling minimum CAC 35, NRC 0.70

**CAPACITY:** Based on disability.  
**SIZE:** See Chapter 1, Section 1110.  
900 SF

**NOTES:**

1. Loose furnishings shown represent one of many possible arrangements.
2. Depending upon the educational program of the district, a tall wardrobe may be located in this room or could be placed in a workroom/conference area.
3. See Chapter 1, page 1110-16 for specific areas needed for each disability.

**SPECIAL EDUCATION/RESOURCE**  
**M-SE-4**

CHAPTER 5: MIDDLE SCHOOL

<u>FINISHES<sup>1</sup>:</u>	Spec. Ref.#	<u>FEATURES<sup>1</sup>:</u>	Spec. Ref.#
Flooring:		<u>Fixed Items:</u>	
Combination carpet, carpet tile	096816	F1 Windows with integral blinds	085113
with resilient options	096500	F2 Tall wardrobe with file drawers	123550
Option: All ET, sheet vinyl,	096516	F3 8'-12' of base cabinets	123550
linoleum, or rubber	096813	F4 3' sink base cabinet	123550
		F5 20'-32' combination chalk/marker board,	
		tack board, tackable wall surface	101100
Base:		F6 Technology support casework	123550
Resilient base	096500	F7 Pencil sharpener support (optional)	062000
		F8 Towel dispenser (optional)	102813
Ceiling:		F9 Operable partition (optional)	102226
Suspended, acoustical	095113	F10 Open casework coats and personal	
		storage w/wall cabinets above	123550
Walls:		F11 Projection screen (optional)	115213
<b>Paint</b>	099100	F12 Mobile storage cabinet (optional)	123550
		F13 Mirror (optional)	102813
<u>LOOSE FURNISHINGS:</u>		<u>Fire Suppression:</u>	
L1 Student desks/tables		Fire suppression system	211000
<b>L2 Reserved</b>		<u>Plumbing:</u>	
L3 Student chairs		Sink	224000
L4 Teacher desk /computer support and chair		Plumbing connections	224000/221116/221119
L5 Mobile bookcases or storage unit			
L6 File cabinet		<u>HVAC:</u>	
Wastebasket		Supply/return air system	Div. 23
		Independent temperature control	230923
		<u>Electrical:</u>	
		Fluorescent lighting	265100
		Illumination level: See Table 8600-5	
		Multilevel switching	262726
		4 duplex receptacles	262726
		Double duplex receptacle adjacent to	
		each data and video port	262726
		<u>Communications:</u>	
		T1 1 projector video port	271543
		T2 1 voice port and phone	271513/237123
		T3 1 data port	
		near each teacher workstation	271513
		T4 Wireless access point cable above ceiling	271513
		Clock	275313
		Sound reinforcement system	275127
		Central sound system	275123
		T5 Ultra-short throw interactive projector	274119
E1 Duplex receptacle with dedicated			
circuit for wireless devices			
<u>Communications (cont'd):</u>			
T6 Wireless access point (WAP) as			
determined by Design – refer to Note 3			
	272133		
T7 Classroom technology center video port			
	271543, 274116, 274119, 275127		

**NOTES:**

1. Finishes/Features: Refer to Chapter 9 for specification references.
2. Technology components may be placed in a separate small cabinet, or integrated in the other casework in the room.
3. Baseline includes WAP cable per classroom. WAP device quantity / placement per 272133 requirements.

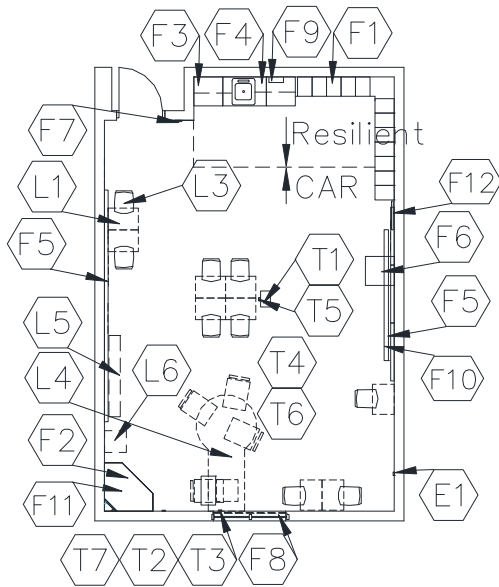

CAPACITY: Based on disability.  
See Chapter 1, Section 1110.  
SIZE: 600 SF

**PROGRAM ACTIVITIES:**

- Can accommodate students with cognitive, hearing, speech, language, emotional, orthopedic, autistic, brain injury, learning, deaf, and blindness. Services to include occupational, physical, and speech therapy.
- Accommodates students who have special needs and are unable to be included in regular instructional program areas.
- Activities include, but are not limited to: group discussions, demonstrations, music activities, listening skills, presentations, art and science projects, and small group activities.

**SPATIAL RELATIONSHIPS:**

- Distributed throughout academic core areas.

**ENVIRONMENTAL CONSIDERATIONS:**

- Required: View glass – minimum 5% without daylighting design; minimum 3% with daylighting design.  
Recommended: Daylighting design with glazing area determined by design solution.
- Environmental sound control -  
wall only minimum STC 45  
ceiling minimum CAC 35, NRC 0.70
- Resilient and stain-resistant floor covering
- Special consideration for wheelchair access and physical accessibility needs (ADA)

**NOTES:**

1. Loose furnishings shown represent one of many possible arrangements.
2. Depending upon the educational program of the district, a tall wardrobe may be located in this classroom or could be placed in a workroom/conference area.
3. See Chapter 1, page 1110-16, for specific areas needed for each disability.

# SMALL SELF-CONTAINED CLASSROOM

## M-SE-5 (Special Education)

## CHAPTER 5: MIDDLE SCHOOL

<u>FINISHES<sup>1</sup>:</u>		Spec. Ref.#	<u>FEATURES<sup>1</sup>:</u>		Spec. Ref.#
<u>Flooring:</u>			<u>Fixed Items:</u>		
Combination carpet, carpet tile, with resilient options		096816 096516	F1 Open casework – coats and personal items with wall cabinets above (optional) or base/wall/tall cabinets		123550
Option: All ET, sheet vinyl, linoleum or rubber		096500 096813	F2 Tall wardrobe w/file drawers		123550
			F3 About 6' of base & wall cabinets		123550
			F4 3' sink base cabinet		123550
			F5 20'-28' combination marker board, tack board, & tackable wall surface		101100
<u>Base:</u>			F6 Mobile storage cabinet (optional)		123550
Resilient base		096500	F7 Pencil sharpener support (optional)		062000
			F8 Windows with integral blinds		085113
<u>Ceiling:</u>			F9 Towel dispenser (optional)		102813
Suspended, acoustical		095113	F10 Projection screen (optional)		115213
			F11 Technology support casework		123550
<u>Walls:</u>			F12 Mirror (optional)		102813
<b>Paint</b>		099100			
<u>LOOSE FURNISHINGS:</u>			<u>Fire Suppression:</u>		
L1 Student desks/tables			Fire suppression system		211000
<b>L2 Reserved</b>					
L3 Student chairs			<u>Plumbing:</u>		
L4 Teacher workstations/computer support and chair			Sink with drinking fountain		224000
L5 6' of low bookcases (fixed or mobile) Wastebasket			Plumbing connections		224000/221116/221119
			<u>HVAC:</u>		
			Supply/return air system		Div. 23
			Independent temperature control		230923
			<u>Electrical:</u>		
			Fluorescent lighting		265100
			Illumination level: See Table 8600-5		
			Multilevel switching		262726
			4 duplex receptacles		262726
			Double duplex receptacle adjacent to each data and video port		262726
			<u>Communications:</u>		
<u>Electronic Safety and Security:</u>			T1 1 projector video port		271543
Life safety device per code			T2 1 voice port and phone		271513/273123
283111			T3 1 data port near teacher workstation		271513
<u>Miscellaneous:</u>			T4 Wireless access point cable above ceiling		271513
Pencil sharpener (optional)			Clock		275313
			Central sound system		275123
			Sound reinforcement system		275127
E1 Duplex receptacle with dedicated circuit for wireless devices			T5 Ultra-short throw interactive projector		274119
			T6 Wireless access point (WAP) as determined by Design – refer to Note 3		272133
			T7 Classroom technology center video port		271543, 274116, 274119, 275127

### NOTES:

1. Finishes/Features: Refer to Chapter 9 for specification references.
2. Technology components may be placed in a separate small cabinet, or integrated in the other casework in the room.
3. Baseline includes WAP cable per classroom. WAP device quantity / placement per 272133 requirements.



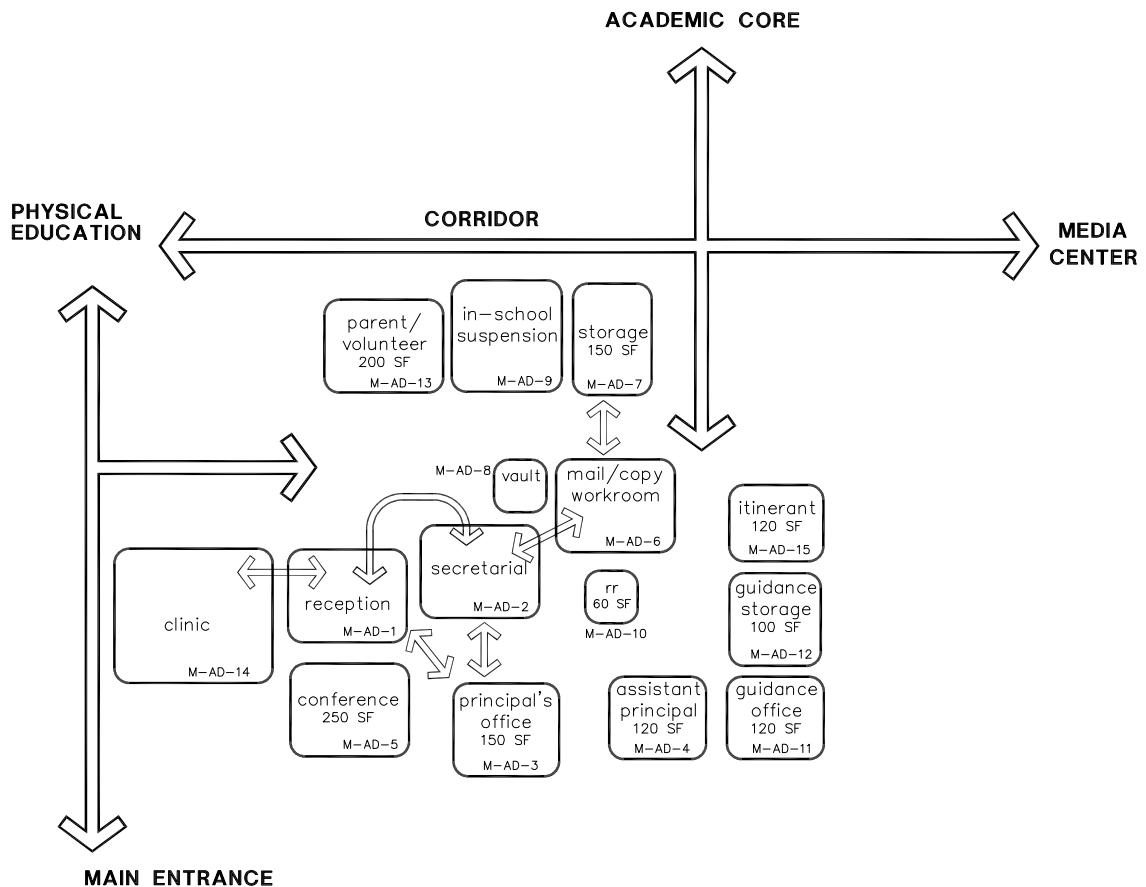

## NOTES:

This is an example of how the administrative spaces in a middle school could be arranged. This is meant only to demonstrate the relationships between various spaces of this area.

Following are the Administrative space plates:

M-AD-1	Reception Area
M-AD-2	Secretarial Area
M-AD-3	Principal's Office
M-AD-4	Assistant Principal's Office
M-AD-5	Conference Room
M-AD-6	Mail/Work/Copy Room
M-AD-7	Administrative Storage
M-AD-8	Vault/Records Storage
M-AD-9	In-school Suspension
M-AD-10	Restroom
M-AD-11	Guidance Counselor's Office
M-AD-12	Guidance Records/Storage
M-AD-13	Parent/Volunteer Room
M-AD-14	Health Clinic (includes restroom)
M-AD-15	Itinerant Personnel Office

THIS PAGE HAS BEEN INTENTIONALLY LEFT BLANK.

200 SF

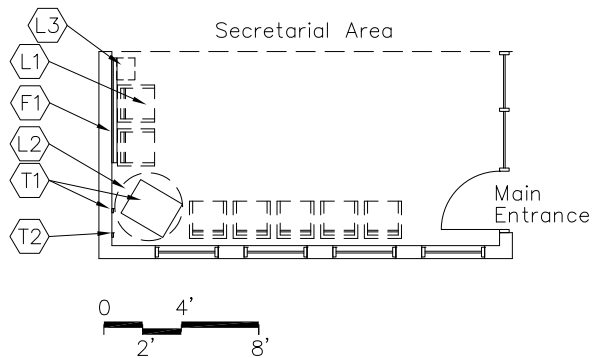

400 SF

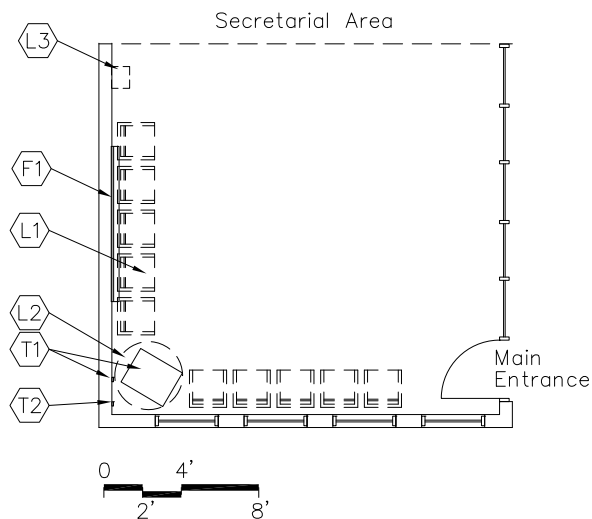

CAPACITY: 6 - 8 or 8 - 10 visitors  
 SIZE: 200 - **450** SF  
 ANCILLARY SPACES: Secretarial Area  
 M-AD-2

## PROGRAM ACTIVITIES:

- Serves as the main entry to the building
- Visitors may wait or are directed to other areas of the building.

## SPATIAL RELATIONSHIPS:

- Access to all areas of the building
- Open to secretarial area
- Near principal's office
- Near main entrance to the building
- Visual access to main entrance of the building

## ENVIRONMENTAL CONSIDERATIONS:

- Environmental sound control -  
     wall minimum STC 40  
     ceiling minimum CAC 35, NRC 0.70
- Audio and visual control from secretarial area

NOTES:

1. Loose furnishings shown represent one of many possible arrangements.

**RECEPTION AREA**  
**M-AD-1**

CHAPTER 5: MIDDLE SCHOOL

		Spec.		Spec.
<u>FINISHES<sup>1</sup>:</u>		<u>Ref.#</u>		<u>Ref.#</u>
Flooring:			<u>FEATURES<sup>1</sup>:</u>	
Carpet or Carpet Tile		096816	<u>Fixed Items:</u>	
		096813	F1 Tack board or tackable wall surface (optional)	101100
Base:			<u>Fire Suppression:</u>	
Resilient base		096500	Fire suppression system	211000
Ceiling:			<u>Plumbing:</u>	
Suspended, acoustical		095113	N/A	
Walls:			<u>HVAC:</u>	
Painted gypsum wallboard over metal studs		092116/099100	Supply/return air system	Div. 23
<u>LOOSE FURNISHINGS:</u>			Independent temperature control	230923
L1 Visitor chairs			<u>Electrical:</u>	
L2 End table			Single level switching	262726
L3 Racks for forms (optional)			Fluorescent lighting	265100
Wastebasket			Illumination level: See Table 8600-5	
			2 duplex receptacles	262726
			Double duplex receptacle adjacent to video port	262726
			Means of egress lighting per code	265100
			<u>Communications:</u>	
			T1 1 <b>projector</b> video port, monitor, and brackets	271543/274119
			T2 1 voice port and phone	271513/273123
			Clock	275313
			Central sound system	275123
			<u>Electronic Safety and Security:</u>	
			Life safety devices per code	283111
			<u>Miscellaneous:</u>	
			Interior windows	081113/088000

NOTES:

1. Finishes/Features: Refer to Chapter 9 for specification references.

## 200 SF ADA Compliant Approach

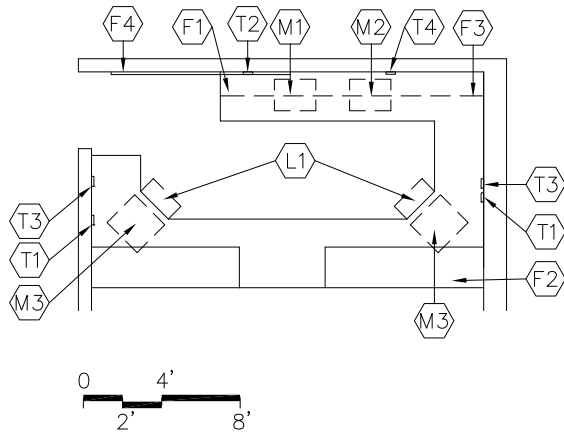

## 400 SF ADA Compliant Approach

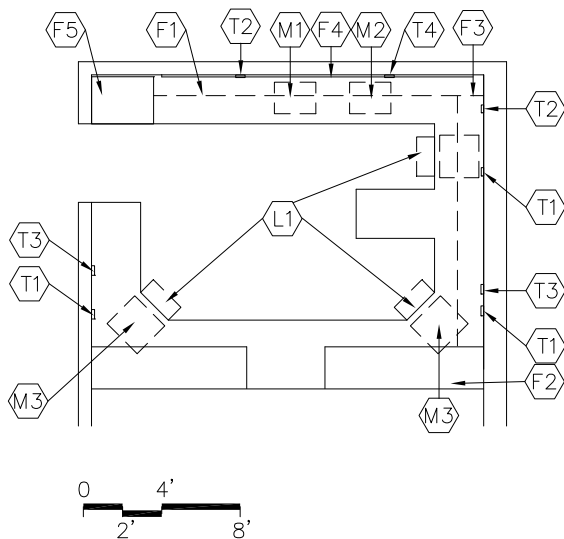

CAPACITY: 1 - 2 or 2 - 3 staff  
 SIZE: 200 - **450** SF  
 ANCILLARY SPACES: Reception Area  
 M-AD-1

## PROGRAM ACTIVITIES:

- Conduct administrative support duties, and receive and direct visitors

## SPATIAL RELATIONSHIPS:

- Easy access to all areas of the building
- Open to reception area
- Near principal's office
- Near main entrance to the building
- Visual access to main entrance of the building

## ENVIRONMENTAL CONSIDERATIONS:

- Environmental sound control -  
 wall minimum STC 40  
 ceiling minimum CAC 35, NRC 0.70
- Audio and visual control of reception area

NOTES:

1. Loose furnishings shown represent one of many possible arrangements.

**SECRETARIAL AREA**  
**M-AD-2**

CHAPTER 5: MIDDLE SCHOOL

<u>FINISHES<sup>1</sup>:</u>		Spec. Ref.#	<u>FEATURES<sup>1</sup>:</u>		Spec. Ref.#
Flooring:			<u>Fixed Items<sup>2</sup>:</u>		
Carpet or Carpet Tile		096816	F1 24' - 60' of work surface with		
		096813	file drawers		123550
Base:			F2 42" high counter top		123550
Resilient base		096500	with portion of counter 34" high or lower		
Ceiling:			F3 16'-24' of wall cabinets ( <b>optional</b> ) for forms,		
Suspended, acoustical		095113	supplies, books, and manuals		123550
Walls:			F4 Tackable wall surface (optional)		101100
Painted gypsum wallboard			F5 Tall cabinet for coats (optional)		123550
over metal studs		092116/099100			
<u>LOOSE FURNISHINGS:</u>			<u>Fire Suppression:</u>		
L1 Secretarial chairs			Fire suppression system		211000
Wastebasket			<u>Plumbing:</u>		
			N/A		
			<u>HVAC:</u>		
			Supply/return air system		Div. 23
			Temperature control		
			with reception area		230923
			(coupled with similarly loaded		
			adjacent spaces)		
			<u>Electrical:</u>		
			Single level switching		262726
			Fluorescent lighting		265100
			Illumination level: See Table 8600-5		
			3 duplex receptacles		262726
			Double duplex receptacle adjacent to		
			each data port		262726
			Emergency lighting		265100
			<u>Communications:</u>		
			T1 1 voice port and phone	271513/	<b>273123</b>
			at each secretarial workstation		
			T2 1 fax port	271513/	273113
			T3 1 data port		271513
			at each secretarial workstation		
			T4 1 data port for printer		271513
			Central sound system		275123
			Clock		275313
			<u>Electronic Safety and Security:</u>		
			Life safety devices per code		283111
<u>Miscellaneous:</u>					
The following items are to be funded by the					
school district:					
M1 Fax machine					
M2 Printer					
M3 Computer/typewriter					

NOTES:

1. Finishes/Features: Refer to Chapter 9 for specification references.
2. Ranges shown illustrate quantities for the smallest and largest possible room size.

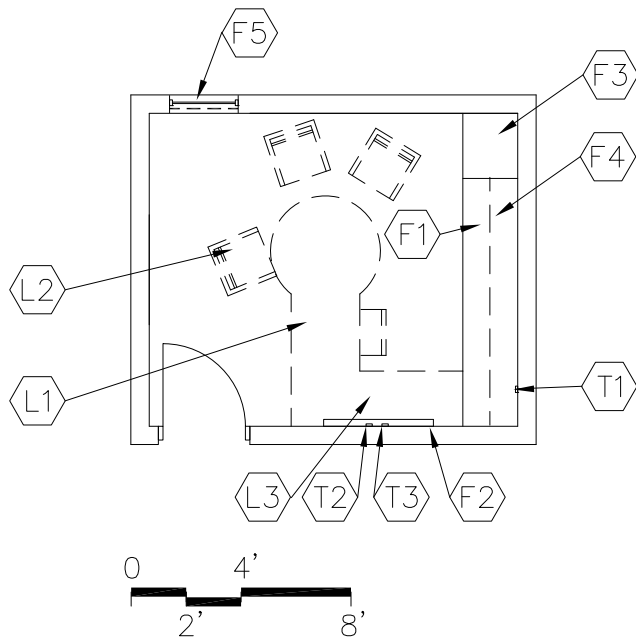

## PROGRAM ACTIVITIES:

- Instructional and administrative leader of the building
- One-on-one conferences with parents, small group meetings, and coordination of administrative tasks

## SPATIAL RELATIONSHIPS:

- Near reception area
- Near secretarial area
- Easy access to school circulation areas
- Near main entrance to the building
- Near conference room

## ENVIRONMENTAL CONSIDERATIONS:

- Environmental sound control -  
wall minimum STC 45  
ceiling minimum CAC 35, NRC 0.70

CAPACITY:  
SIZE:

1 - 4 persons  
150 SF

NOTES:

1. Loose furnishings shown represent one of many possible arrangements.

**PRINCIPAL'S OFFICE  
M-AD-3**

CHAPTER 5: MIDDLE SCHOOL

<u>FINISHES<sup>1</sup>:</u>		Spec. Ref.#	<u>FEATURES<sup>1</sup>:</u>		Spec. Ref.#
Flooring:			<u>Fixed Items:</u>		
Carpet or Carpet Tile		096816	F1 Work surface with file drawers		123550
		096813	F2 4' of tack board, marker board or tackable wall surface		101100
Base:			F3 Tall wardrobe (optional)		123550
Resilient base		096500	F4 Wall cabinets above work surface		123550
Ceiling:			F5 Window with integral blinds		085113
Suspended, acoustical		095113	Coat hook (optional)		
Walls:			<u>Fire Suppression:</u>		
Painted gypsum wallboard over metal studs		092116/099100	Fire suppression system		211000
<u>LOOSE FURNISHINGS:</u>			<u>Plumbing:</u>		
L1 Desk and chair			N/A		
L2 Visitor chairs			<u>HVAC:</u>		
L3 Computer desk return			Supply/return air system		Div. 23
Wastebasket			Independent temperature control (coupled with similarly loaded adjacent spaces)		230923
			<u>Electrical:</u>		
			Single level switching		262726
			Fluorescent lighting		265100
			Illumination level: See Table 8600-5		
			4 duplex receptacles		262726
			Double duplex receptacle adjacent to each data and video port		262726
			<u>Communications:</u>		
			T1 1 <b>projector</b> video port		271543
			T2 1 voice port and phone	271513/273123	
			T3 1 data port near workstation		271513
			Central sound system		275123
			Clock		275313
			<u>Electronic Safety and Security:</u>		
			Life safety devices per code		283111
			<u>Miscellaneous:</u>		
			N/A		

**NOTES:**

1. Finishes/Features: Refer to Chapter 9 for specification references. Optional: moveable cabinets
2. Fixed casework and loose furnishings can also be all fixed casework or all loose furnishings.



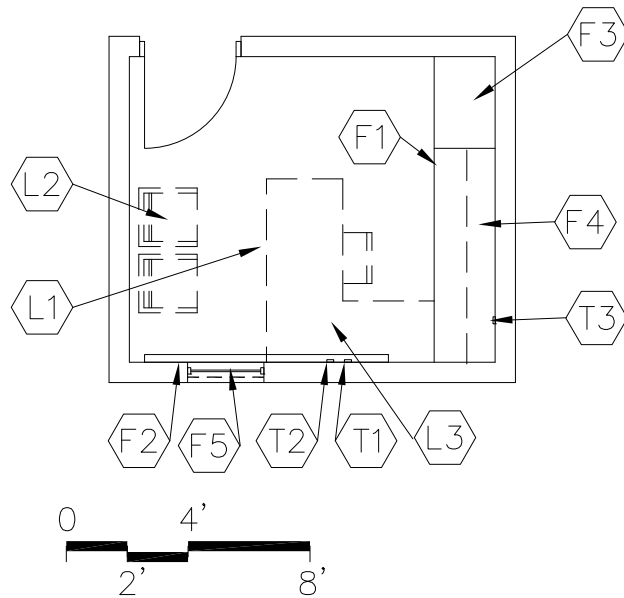

CAPACITY:  
SIZE:

1 - 3 persons  
120 SF

## PROGRAM ACTIVITIES:

- To assist principal in administrative tasks
- One-on-one conferences with parents and coordination of administrative tasks

## SPATIAL RELATIONSHIPS:

- Near reception area
- Near secretarial area
- Direct access to school circulation areas
- Near main entrance to the building
- Near or accessible to principal's office
- Near conference room

## ENVIRONMENTAL CONSIDERATIONS:

- Environmental sound control -  
wall minimum STC 45  
ceiling minimum CAC 35, NRC 0.70

NOTES:

1. Loose furnishings shown represent one of many possible arrangements.

**ASSISTANT PRINCIPAL'S OFFICE**  
**M-AD-4**

CHAPTER 5: MIDDLE SCHOOL

<u>FINISHES<sup>1</sup>:</u>		<u>FEATURES<sup>1</sup>:</u>	
	Spec. Ref.#		Spec. Ref.#
Flooring:		<u>Fixed Items:</u>	
Carpet or Carpet Tile	096816	F1 Work surface with file drawers	123550
	096813	F2 4' of tack board, marker board, or tackable wall surface	101100
Base:		F3 Tall wardrobe	123550
Resilient base	096500	F4 Wall cabinets above work surface	123550
Ceiling:		F5 Window with integral blinds	085113
Suspended, acoustical	095113	Coat hook (optional)	
Walls:		<u>Fire Suppression:</u>	
Painted gypsum wallboard over metal studs	092116/099100	Fire suppression system	211000
<u>LOOSE FURNISHINGS:</u>		<u>Plumbing:</u>	
L1 Desk and chair		N/A	
L2 Visitor chairs		<u>HVAC:</u>	
L3 Computer desk return		Supply/return air system	Div. 23
Wastebasket		Independent temperature control	230923
		(coupled with similarly loaded adjacent spaces)	
		<u>Electrical:</u>	
		Single level switching	262726
		Fluorescent lighting	265100
		Illumination level: See Table 8600-5	
		4 duplex receptacles	262726
		Double duplex receptacle adjacent to data and video port	262726
		<u>Communications:</u>	
		T1 1 voice port and phone	271513/273123
		T2 1 data port near workstation	271513
		T3 1 <b>projector</b> video port	271543
		Central sound system	275123
		Clock	275313
		<u>Electronic Safety and Security:</u>	
		Life safety devices per code	283111
		<u>Miscellaneous:</u>	
		N/A	

NOTES:

1. Finishes/Features: Refer to Chapter 9 for specification references. Optional: moveable cabinets
2. Fixed casework and loose furnishings can also be all fixed casework or all loose furnishings.

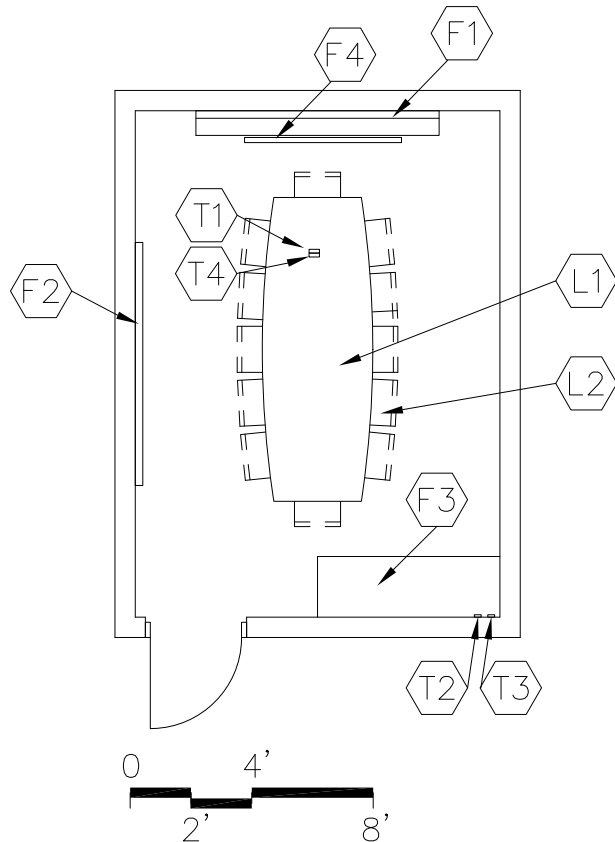

CAPACITY: 12 – 15 persons  
 SIZE: 250 SF

**PROGRAM ACTIVITIES:**

- Conferences with staff, students, parents, and other community groups

**SPATIAL RELATIONSHIPS:**

- Near principal's office
- Near assistant principal's office
- Near reception area
- Near secretarial area

**ENVIRONMENTAL CONSIDERATIONS:**

- Environmental sound control -  
     wall minimum STC 45  
     ceiling minimum CAC 35, NRC 0.70
- Optional – window with integral blind

**NOTES:**

1. Loose furnishings shown represent one of many possible arrangements.

**CONFERENCE ROOM**  
**M-AD-5**

CHAPTER 5: MIDDLE SCHOOL

<u>FINISHES<sup>1</sup>:</u>		<u>FEATURES<sup>1</sup>:</u>	
	Spec. Ref.#		Spec. Ref.#
Flooring:		Fixed Items:	
Carpet or Carpet Tile	096816	F1 About 16' combination marker board, tack board, & tackable wall surface or media display cabinet	101100
Base:		F2 Reserved	
Resilient base	096500	F3 Base cabinets (optional)	123550
Ceiling:		F4 Projection screen (optional)	115213
Suspended, acoustical	095113	Coat hooks (optional)	
Walls:		<u>Fire Suppression:</u>	
Painted gypsum wallboard over metal studs	092116/099100	Fire suppression system	211000
<u>LOOSE FURNISHINGS:</u>		<u>Plumbing:</u>	
L1 Conference table		N/A	
L2 Chairs		<u>HVAC:</u>	
Wastebasket		Supply/return air system	Div. 23
		Independent temperature control	230923
		<u>Electrical:</u>	
		Multilevel switching	262726
		Fluorescent lighting	265100
		Illumination level: See Table 8600-5	
		3 duplex receptacles	262726
		Double duplex receptacle adjacent to each data and video port	262726
		<u>Communications:</u>	
		T1 1 <b>projector</b> video port	271543
		T2 1 voice port and phone	271513/273123
		T3 1 data port	271513
		Clock	275313
		Central sound system	275123
		T4 <b>Ultra-short throw interactive</b> projector	274119
		<u>Electronic Safety and Security:</u>	
		Life safety devices per code	283111
		<u>Miscellaneous:</u>	
		N/A	

**NOTES:**

1. Finishes/Features: Refer to Chapter 9 for specification references.
2. Fixed casework and loose furnishings can also be all fixed casework or all loose furnishings.

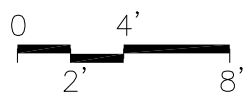
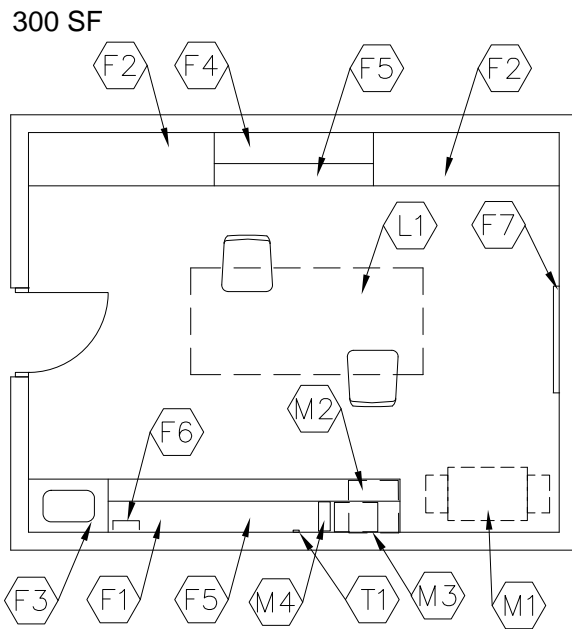
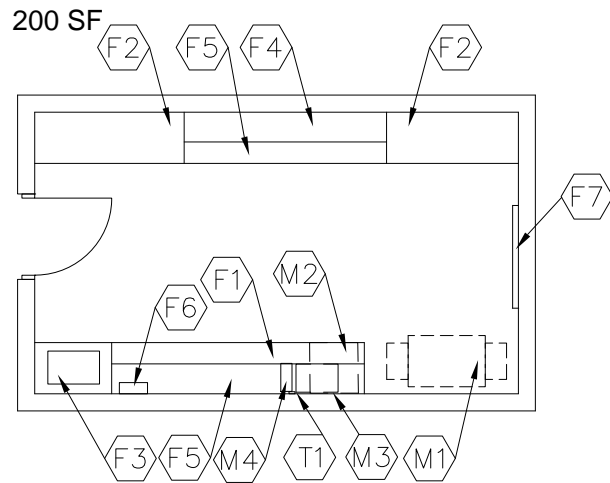

CAPACITY:  
SIZE: N/A  
200 - 400 SF

PROGRAM ACTIVITIES:

- Distribution area for preparation/copying of mail and materials.
- Staff receives messages and obtains supplies.

SPATIAL RELATIONSHIPS:

- Near secretarial area

ENVIRONMENTAL CONSIDERATIONS:

- Environmental sound control -  
wall minimum STC 40  
ceiling minimum CAC 35, NRC 0.70

NOTES:

1. The mail cubicles can be either on the wall or through the wall.

**MAIL/WORK/COPY ROOM**  
**M-AD-6**

CHAPTER 5: MIDDLE SCHOOL

<u>FINISHES<sup>1</sup>:</u>		<u>FEATURES<sup>1</sup>:</u>	
	Spec. Ref.#		Spec. Ref.#
<u>Flooring:</u>		<u>Fixed Items:</u>	
<b>Carpet, carpet tile, rubber, linoleum, ET or sheet vinyl</b>	096500 <b>096813</b> <b>096816</b> <b>096516</b>	F1 About 10' of base & wall cabinets	123550
		F2 8'-12' of tall storage cabinets or about <b>28'-32' combination</b> storage cabinets	123550
<u>Base:</u>		F3 3' sink base cabinet	123550
Resilient base	096500	F4 Mail cubicles for all staff	123200
<u>Ceiling:</u>		F5 <b>Reserved</b>	
Suspended, acoustical	095113	F6 Towel dispenser (optional)	102813
		F7 4' tack board <b>or marker board</b> (optional)	101100
<u>Walls:</u>		<u>Fire Suppression:</u>	
Painted gypsum wallboard over metal studs	092116/099100	Fire suppression system	211000
<u>LOOSE FURNISHINGS:</u>		<u>Plumbing:</u>	
L1 Work table and chairs (applicable in 300 SF space only)		Sink	224000
Wastebasket		Plumbing connections	224000/221116/221119
		<u>HVAC:</u>	
		Supply/return air system	Div. 23
		Independent temperature control	230923
		<u>Electrical:</u>	
		Single level switching	262726
		Fluorescent lighting	265100
		Illumination level: See Table 8600-5	
		3 - 5 duplex receptacles	262726
		Receptacle for copier	262726
		<u>Communications:</u>	
		T1 1 voice port and phone	271513/ <b>273123</b>
		Clock	275313
		Central sound system	275123
		<u>Electronic Safety and Security:</u>	
		Life safety devices per code	283111
		<u>Miscellaneous:</u>	
		The following item is to be funded by the school district:	
		M1 Copier	
		M2 Undercounter refrigerator	
		M3 Microwave	
		M4 Coffee maker	

NOTES:

1. Finishes/Features: Refer to Chapter 9 for specification references.

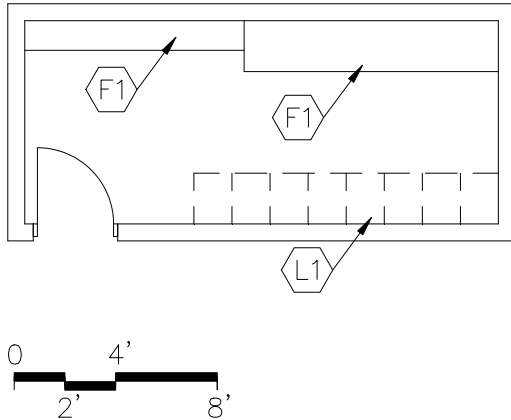

## PROGRAM ACTIVITIES:

- Supplies, books, records, forms, and equipment storage

## SPATIAL RELATIONSHIPS:

- Near mail/work/copy room
- Near vault/records storage

## ENVIRONMENTAL CONSIDERATIONS:

N/A

CAPACITY:  
SIZE:N/A  
150 - **200** SFNOTES:

1. Loose furnishings shown represent one of many possible arrangements.

**ADMINISTRATIVE STORAGE**  
**M-AD-7**

CHAPTER 5: MIDDLE SCHOOL

		Spec.		Spec.
<u>FINISHES<sup>1</sup>:</u>		<u>Ref.#</u>		<u>Ref.#</u>
Flooring:			<u>FEATURES<sup>1</sup>:</u>	
Rubber, <b>carpet, carpet tile,</b>		096500	<u>Fixed Items:</u>	
<b>linoleum, ET or sheet vinyl</b>		<b>096813</b>	F1 10'-20' of open shelving, depth may vary ( <b>optional – or additional files</b> )	123550
		<b>096816</b>	Option: mobile storage shelving	105626
		<b>096516</b>		
Base:			<u>Fire Suppression:</u>	
Resilient base		096500	Fire suppression system	211000
Ceiling:			<u>Plumbing:</u>	
Suspended, acoustical		095113	N/A	
Walls:			<u>HVAC:</u>	
Painted gypsum wallboard over metal studs		092116/099100	To be determined by Design Professional	
			Supplemental heat as required	Div. 23
<u>LOOSE FURNISHINGS:</u>			<u>Electrical:</u>	
L1 File cabinets			Single level switching	262726
			Fluorescent lighting	265100
			Illumination level: See Table 8600-5	
			1 duplex receptacle	262726
			<u>Communications:</u>	
			N/A	
			<u>Electronic Safety and Security:</u>	
			N/A	
			<u>Miscellaneous:</u>	
			N/A	

NOTES:

1. Finishes/Features: Refer to Chapter 9 for specification references.



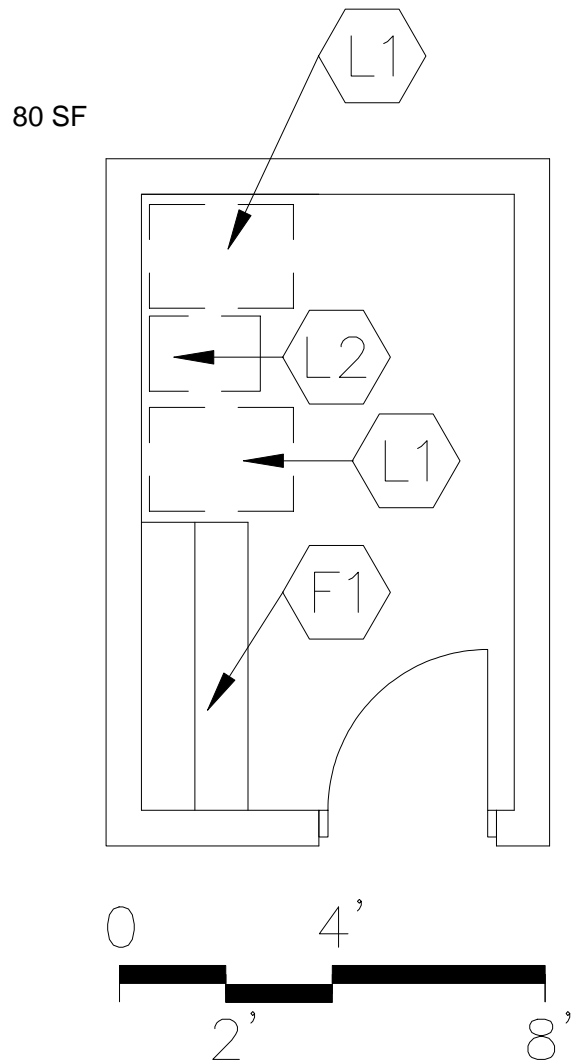

CAPACITY:  
SIZE:

N/A  
**80 - 115 SF**

## PROGRAM ACTIVITIES:

- Storage of records and security files in a secure area

## SPATIAL RELATIONSHIPS:

- Access to guidance area
- Access to secretarial personnel

## ENVIRONMENTAL CONSIDERATIONS:

N/A

NOTES:

1. Loose furnishings shown represent one of many possible arrangements.

**VAULT/RECORDS STORAGE**  
**M-AD-8**

CHAPTER 5: MIDDLE SCHOOL

<u>FINISHES<sup>1</sup>:</u>		Spec. Ref.#	<u>FEATURES<sup>1</sup>:</u>		Spec. Ref.#
Flooring:			<u>Fixed Items:</u>		
Rubber, <b>carpet, carpet tile, linoleum, ET or sheet vinyl</b>		096500 <b>096813</b> <b>096816</b> <b>096516</b>	F1 3'-6' of open shelving, ( <b>optional – or additional files</b> ) (depth may vary)		
			(fixed or loose)		123550
			Option: mobile storage shelving		105626
Base:			<u>Fire Suppression:</u>		
Resilient base		096500	Fire suppression system		211000
Ceiling:			<u>Plumbing:</u>		
Rated 2-hour construction		---	N/A		
Walls:			<u>HVAC:</u>		
Rated 2-hour construction			To be determined by Design Professional		
Painted concrete masonry units or		042000/099100	<u>Electrical:</u>		
Painted gypsum wallboard over metal studs		092116/099100	Single level switching		262726
			Fluorescent lighting		265100
			Illumination level: See Table 8600-5		
			1 duplex receptacle		262726
<u>LOOSE FURNISHINGS:</u>			<u>Communications:</u>		
L1 File cabinets			N/A		
L2 Safe (loose or fixed)			<u>Electronic Safety and Security:</u>		
			N/A		
			<u>Miscellaneous:</u>		
			Wall, ceiling, and door construction to have a 2-hour fire rating		

NOTES:

1. Finishes/Features: Refer to Chapter 9 for specification references.

200 SF

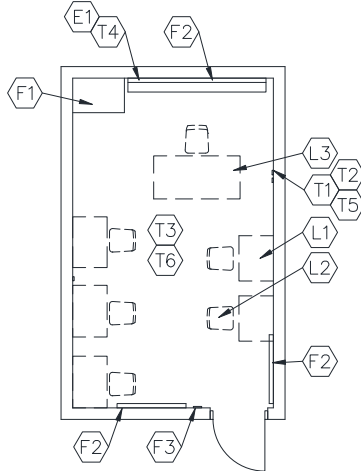

PROGRAM ACTIVITIES:

- Instructional area for students who require time away from the normal classroom due to behavioral problems

SPATIAL RELATIONSHIPS:

- Near principal's office
- Near secretarial area

ENVIRONMENTAL CONSIDERATIONS:

- Environmental sound control -  
wall minimum STC 45  
ceiling minimum CAC 35, NRC 0.70
- Optional – window with integral blind

325 SF

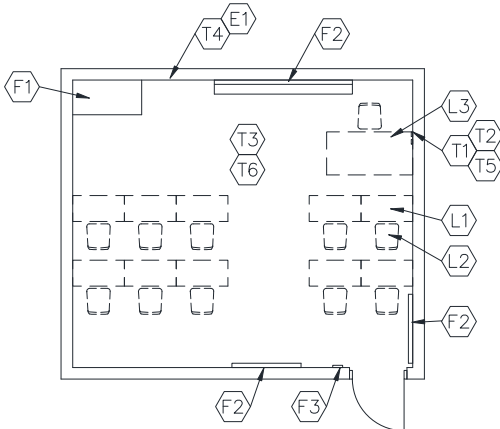

CAPACITY:  
SIZE:

5 - 8 students  
200 - 600 SF

NOTES:

1. Loose furnishings shown represent one of many possible arrangements.

**IN-SCHOOL SUSPENSION**  
**M-AD-9**

CHAPTER 5: MIDDLE SCHOOL

<u>FINISHES<sup>1</sup>:</u>	Spec. Ref.#	<u>FEATURES<sup>1</sup>:</u>	Spec. Ref.#
<u>Flooring:</u>		<u>Fixed Items:</u>	
Carpet, carpet tile, ET, linoleum, rubber, or sheet vinyl	096816 096500 096516 096813	F1 3'-4' of base cabinets (optional)	123550
		F2 10'-16' combination marker board, tackboard or tackable wall surface	101100
		F3 Pencil sharpener support (optional)	062000
<u>Base:</u>		<u>Fire Suppression:</u>	
Resilient base	096500	Fire suppression system	211000
<u>Ceiling:</u>		<u>Plumbing:</u>	
Suspended, acoustical	095113	N/A	
<u>Walls:</u>		<u>HVAC:</u>	
<b>Paint</b>		Supply/return air system	Div. 23
092113		Independent temperature control	230923
<u>LOOSE FURNISHINGS:</u>		<u>Electrical:</u>	
L1 Student carrels and/or desks		Single level switching	262726
L2 Student chairs		Fluorescent lighting	265100
L3 Teacher workstation and chair		Illumination level: See Table 8600-5	
<b>L4 Reserved</b>		4 duplex receptacles	262726
Wastebasket		Double duplex receptacle adjacent to each data and video port	262726
		<u>Communications:</u>	
		T1 1 voice port and phone	271513/273123
		T2 1 data port near teacher workstation	271513
<u>Electronic Safety and Security:</u>		T3 Wireless access point cable above ceiling	271513
Life safety devices per code	283111	T4 1 projector video port	271543
		Clock	275313
E1 Duplex receptacle with dedicated circuit for wireless devices		Central sound system	275123
		T5 Classroom technology center video port	271543, 274116, 274119, 275127
<u>Miscellaneous:</u>		T6 Wireless access point (WAP) as determined by Design – refer to Note 2	272133
Pencil sharpener (optional)			

**NOTES:**

1. Finishes/Features: Refer to Chapter 9 for specification references.
2. Baseline includes WAP cable per classroom. WAP device quantity / placement per 272133 requirements.

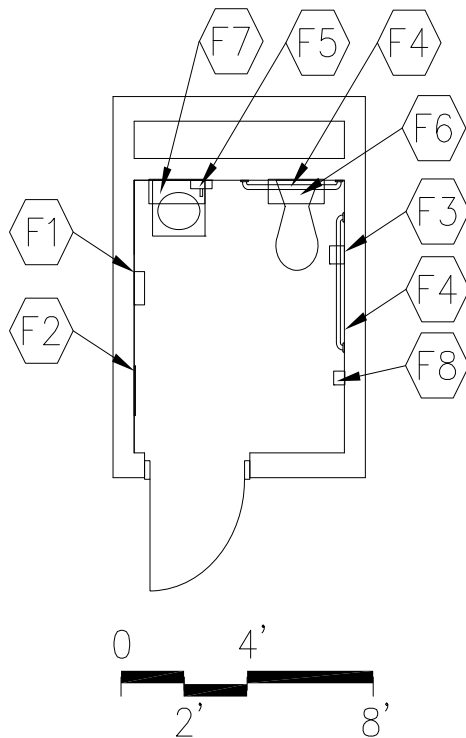
**PROGRAM ACTIVITIES:**

- Personal and health needs for teachers and staff
- Restroom facilities for clinic

**SPATIAL RELATIONSHIPS:**

- Located in the administrative area

**ENVIRONMENTAL CONSIDERATIONS:**

- Environmental sound control -  
wall minimum STC 48  
ceiling minimum CAC 35, NRC 0.70
- Moisture- and stain-resistant finishes

**CAPACITY:**  
**SIZE:**

1 person  
**60 SF**

**NOTES:**

**RESTROOM**  
**M-AD-10**

CHAPTER 5: MIDDLE SCHOOL

<u>FINISHES<sup>1</sup>:</u>	Spec. Ref.#	<u>FEATURES<sup>1</sup>:</u>	Spec. Ref.#
Flooring:		<u>Fixed Items:</u>	
ET or sheet vinyl	096500	F1 Towel dispenser	102813
Optional: ceramic mosaic tile, porcelain tile, or resinous flooring	093000 096723	F2 24" x 60" mirror	102813
		F3 Toilet tissue holder	102813
		F4 36" and 42" grab bar	102813
		F5 Soap dispenser	102813
Base:		F6 8" deep wall cabinet above toilet for supplies (optional)	102813
Resilient base	096500	F7 Stainless steel shelf (optional)	102813
Optional: ceramic mosaic tile, porcelain tile, resinous flooring, or integral vinyl cove base	093000 096723	F8 Coat hook	102813
Ceiling:		<u>Fire Suppression:</u>	
Suspended, acoustical	095113	Fire suppression system	211000
Walls:		<u>Plumbing:</u>	
Painted concrete masonry units 042000/099100		Wall-mounted water closet	224000
Optional: moisture & abuse-resistant gypsum wall board 092116/099100		Wall-mounted lavatory	224000
		Plumbing connections 224000/221116/221119	
<u>LOOSE FURNISHINGS:</u>		<u>HVAC:</u>	
Wastebasket		Exhaust air system	Div. 23
		Supplemental heat as required	Div. 23
		<u>Electrical:</u>	
		Single level switching	262726
		Fluorescent lighting	265100
		Illumination level: See Table 8600-5	
		1 duplex receptacle	262726
		<u>Communications:</u>	
		Central sound system	275123
		<u>Electronic Safety and Security:</u>	
		Life safety devices per code	283111
		<u>Miscellaneous:</u>	
		N/A	

NOTES:

1. Finishes/Features: Refer to Chapter 9 for specification references.

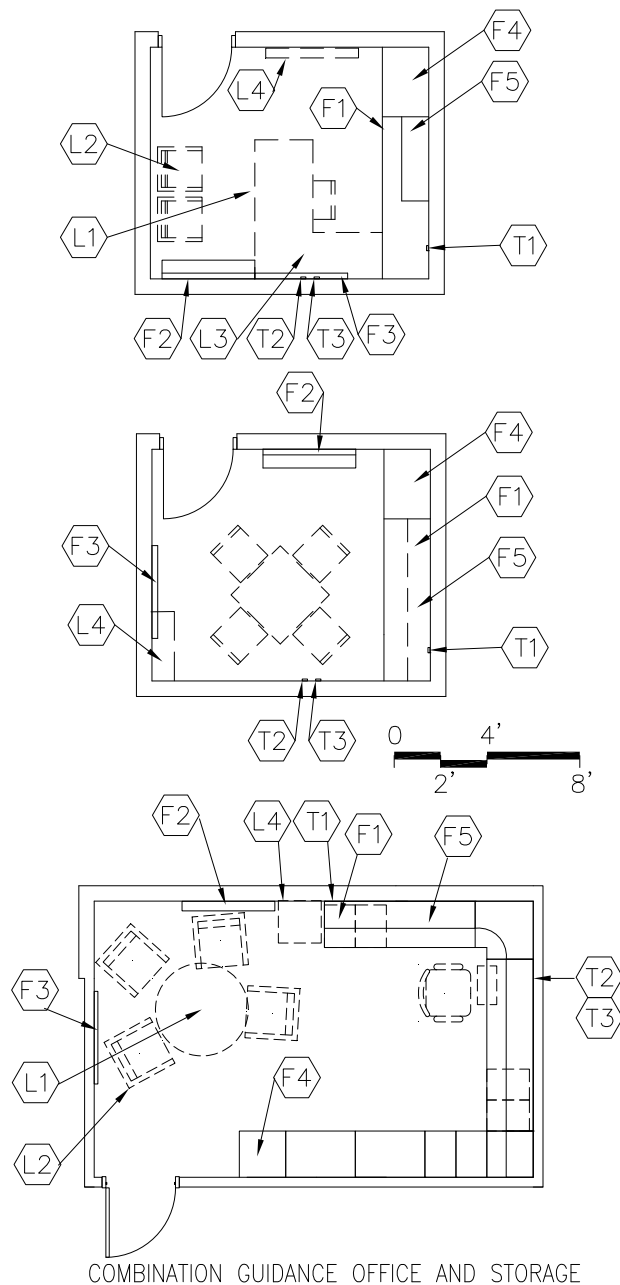

CAPACITY:  
SIZE:

1 - 3 persons  
120 SF

## PROGRAM ACTIVITIES:

- Guidance counselor to do individual work and provide assistance to students
- One-on-one conferences with parents and coordination of administrative tasks
- Could be combined with guidance records/storage

## SPATIAL RELATIONSHIPS:

- Near guidance/records storage
- Near reception area
- Near secretarial area
- Access to school circulation areas

## ENVIRONMENTAL CONSIDERATIONS:

- Environmental sound control -  
wall minimum STC 45  
ceiling minimum CAC 35, NRC 0.70
- Optional – window with integral blind

NOTES:

1. Loose furnishings shown represent one of many possible arrangements.

**GUIDANCE COUNSELOR'S OFFICE**  
**M-AD-11**

CHAPTER 5: MIDDLE SCHOOL

<u>FINISHES<sup>1</sup>:</u>		Spec. Ref.#	<u>FEATURES<sup>1</sup>:</u>		Spec. Ref.#
Flooring:			<u>Fixed Items:</u>		
Carpet or Carpet Tile		096816	F1 Work surface with file drawers		123550
		096813	F2 4'-8' combination marker board, tack board or tackable wall surface		101100
Base:			F3 Reserved		
Resilient base		096500	F4 Tall wardrobe		123550
Ceiling:			F5 Wall cabinets		123550
Suspended, acoustical		095113	Coat hook (optional)		
Walls:			<u>Fire Suppression:</u>		
Painted gypsum wallboard over metal studs		092116/099100	Fire suppression system		211000
<u>LOOSE FURNISHINGS:</u>			<u>Plumbing:</u>		
L1 Desk or table, with chair			N/A		
L2 Visitor chairs			<u>HVAC:</u>		
L3 Computer desk return			Supply/return air system		Div. 23
L4 Bookcase (fixed or loose)			Independent temperature control (coupled with similarly loaded adjacent spaces)		230923
Wastebasket			<u>Electrical:</u>		
			Single level switching		262726
			Fluorescent lighting		265100
			Illumination level: See Table 8600-5		
			4 duplex receptacles		262726
			Double duplex receptacle adjacent to each data and video port		262726
			<u>Communications:</u>		
			T1 1 <b>projector</b> video port		271543
			T2 1 voice port and phone	271513/273123	
			T3 1 data port near workstation		271513
			Central sound system		275123
			Clock		275313
			<u>Electronic Safety and Security:</u>		
			Life safety devices per code		283111
			<u>Miscellaneous:</u>		
			N/A		

NOTES:

1. Finishes/Features: Refer to Chapter 9 for specification references. Optional: moveable cabinets
2. Fixed casework and loose furnishings can also be all fixed casework or all loose furnishings.



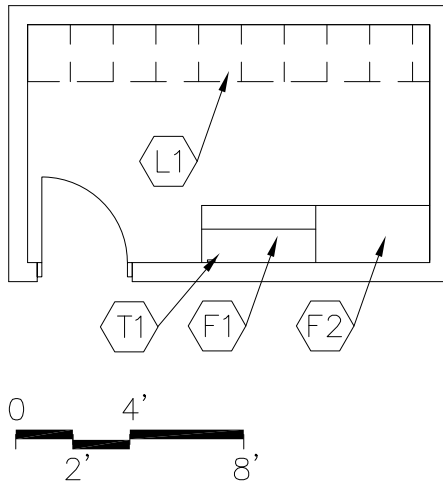

## PROGRAM ACTIVITIES:

- Storage of supplies, files, and equipment in a secure area

## SPATIAL RELATIONSHIPS:

- Near guidance counselor's office
- Could be combined with guidance counselor's office

## ENVIRONMENTAL CONSIDERATIONS:

N/A

CAPACITY:  
SIZE:N/A  
100 SFNOTES:

1. Loose furnishings shown represent one of many possible arrangements.

**GUIDANCE RECORDS/STORAGE**  
**M-AD-12**

CHAPTER 5: MIDDLE SCHOOL

<u>FINISHES<sup>1</sup>:</u>	Spec. Ref.#	<u>FEATURES<sup>1</sup>:</u>	Spec. Ref.#
Flooring:		<u>Fixed Items:</u>	
Rubber, <b>carpet, carpet tile, linoleum, ET, or sheet vinyl</b>	096500 <b>096813</b> <b>096816</b> <b>096516</b>	F1 <b>6'-10' combination tall cabinets, base or wall cabinets (or additional file cabinets)</b>	123550
Base:		Option: mobile storage shelving	105626
Resilient base	096500	<u>Fire Suppression:</u>	
		Fire suppression system	211000
Ceiling:		<u>Plumbing:</u>	
Rated 2-hour construction	---	N/A	
Walls:		<u>HVAC:</u>	
Rated 2-hour construction		To be determined by Design Professional	
Painted gypsum wallboard		<u>Electrical:</u>	
over metal studs or 092116/099100		Single level switching	262726
Painted concrete masonry units 042000/099100		Fluorescent lighting	265100
		Illumination level: See Table 8600-5	
		1 duplex receptacle	262726
<u>LOOSE FURNISHINGS:</u>		<u>Communications:</u>	
L1 File cabinets		T1 1 data port (optional)	271513
		<u>Electronic Safety and Security:</u>	
		Life safety devices per code	283111
		<u>Miscellaneous:</u>	
		Wall, ceiling, and door construction to have a 2-hour fire rating	

NOTES:

1. Finishes/Features: Refer to Chapter 9 for specification references.

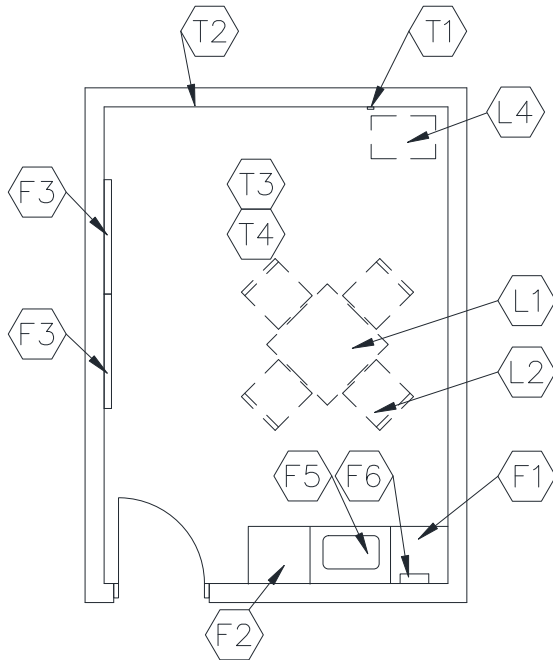

## PROGRAM ACTIVITIES:

- After school meetings, community, and small group meetings

## SPATIAL RELATIONSHIPS:

- Near administrative area

## ENVIRONMENTAL CONSIDERATIONS:

- Environmental sound control -  
wall minimum STC 45  
ceiling minimum CAC 35, NRC 0.70
- Optional – window with integral blind

CAPACITY: 2 - 8 persons  
SIZE: 200 - 300 SF

NOTES:

1. Loose furnishings shown represent one of many possible arrangements.

**PARENT/VOLUNTEER ROOM  
M-AD-13**

CHAPTER 5: MIDDLE SCHOOL

<u>FINISHES<sup>1</sup>:</u>		Spec. Ref.#	<u>FEATURES<sup>1</sup>:</u>		Spec. Ref.#
Flooring:			<u>Fixed Items:</u>		
Carpet or Carpet Tile		096816	F1 About 3' of base cabinets		123550
		096813	F2 Tall wardrobe		123550
Optional: ET, linoleum, or sheet vinyl		096500	F3 8'-12' combination marker board, tack board or tackable wall surface		101100
		096516	F4 Reserved		
Base:			F5 3' Sink base cabinet		123550
Resilient base		096500	F6 Towel dispenser		102813
Ceiling:			<u>Fire Suppression:</u>		
Suspended, acoustical		095113	Fire suppression system		211000
Walls:			<u>Plumbing:</u>		
Painted gypsum wallboard over metal studs		092116/099100	Sink		224000
			Plumbing connections		224000/221116/221119
<u>LOOSE FURNISHINGS:</u>			<u>HVAC:</u>		
L1 Table			Supply/return air system		Div. 23
L2 Chairs			Independent temperature control (coupled with similarly loaded adjacent spaces)		230923
<b>L3 Reserved</b>					
L4 Monitor cart					
Wastebasket					
<u>Miscellaneous:</u>			<u>Electrical:</u>		
N/A			Single level switching		262726
			Fluorescent lighting		265100
			Illumination level: See Table 8600-5		
			4 duplex receptacles		262726
			Double duplex receptacle adjacent to each data and video port		262726
			<u>Communications:</u>		
			<b>T1 Reserved</b>		
			<b>T2 voice port with phone</b>		271513/273123
			<b>T3 Wireless access point cable above ceiling</b>		271513
			<b>T4 Wireless access point (WAP) as determined by design – refer to note 2</b>		27153
			Clock		275313
			Central sound system		275123
			<u>Electronic Safety and Security:</u>		
			Life safety devices per code		283111

**NOTES:**

1. Finishes/Features: Refer to Chapter 9 for specification references.

2. **Baseline includes WAP cable. WAP device quantity / placement per 272133 requirements.**

450 SF

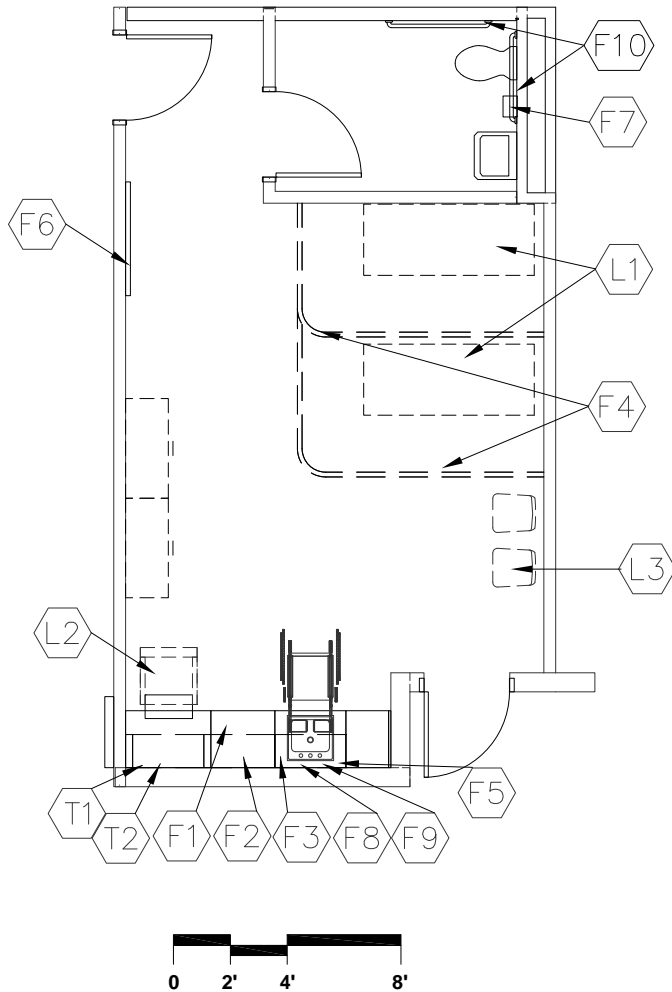

CAPACITY: 2 - 3 patients  
 SIZE: Clinic.....**290 - 540** SF  
 Restroom.....60 SF  
 ANCILLARY SPACES: Secretarial Area  
 M-AD-2

## PROGRAM ACTIVITIES:

- Treatment of minor injuries, administration of medication, and conduction of hearing or vision tests

## SPATIAL RELATIONSHIPS:

- Near reception area
- Adjacent to individual restroom
- Near special education shower

## ENVIRONMENTAL CONSIDERATIONS:

- Environmental sound control -  
 wall minimum STC 48  
 ceiling minimum CAC 35, NRC 0.70
- Stain-resistant floor covering

NOTES:

1. Loose furnishings shown represent one of many possible arrangements.

**HEALTH CLINIC (includes restroom)**  
**M-AD-14**

CHAPTER 5: MIDDLE SCHOOL

<u>FINISHES<sup>1</sup>:</u>	Spec. Ref.#	<u>FEATURES<sup>1</sup>:</u>	Spec. Ref.#
Flooring:		<u>Fixed Items:</u>	
Linoleum, rubber, ET	096516	F1 8'-10' combination base & wall	123550
vinyl, or	096500	cabinets, lockable	
resinous flooring	096723	F2 3' sink base cabinet	123550
Restroom: ET, sheet vinyl,	093000	F3 Reserved	
ceramic mosaic, porcelain or		F4 Cubicle curtain and track	102123
resinous flooring		F5 Towel dispenser	102813
Base:		F6 4' of tack board or marker board	101100
Resilient base, resinous flooring,	096500	F7 Sanitary napkin dispenser/disposal	102813
or integral vinyl cover base, ceramic	096730	F8 Soap dispenser	102813
mosaic or porcelain tile	093000	F9 24" x 60" mirror	102813
Ceiling:		F10 36" and 42" grab bars	102813
Suspended, acoustical	095113	Coat hooks (optional)	
Walls:		<u>Fire Suppression:</u>	
Painted gypsum wallboard		Fire suppression system	211000
over metal studs	092116/099100	<u>Plumbing:</u>	
<u>LOOSE FURNISHINGS:</u>		Wall-mounted water closet	224000
L1 Cots		Wall-mounted lavatory	224000
L2 Desk and chair		Sink - with goose neck	224000
L3 Chairs		Plumbing connections	224000/221116/221119
Wastebasket		<u>HVAC:</u>	
<u>EQUIPMENT</u>		Supply/return air system	Div. 23
E1 Refrigerator with ice making capabilities		Independent temperature	
		control	230923
		Exhaust directly to exterior	
<u>Miscellaneous:</u>		<u>Electrical:</u>	
N/A		Single level switching with dimmer	262726
		Fluorescent lighting	265100
		Illumination level: See Table 8600-5	
		2 duplex receptacles	262726
		Double duplex receptacle adjacent	
		to each data port	262726
		Receptacle for refrigerator	262726
		Emergency lighting	265100
		<u>Communications:</u>	
		T1 1 voice port and phone	271513/273123
		T2 1 data port near workstation	271523
		Clock	275313
		Central sound system	275123
		<u>Electronic Safety and Security:</u>	
		Life safety devices per code	283111

**NOTES:**

1. Finishes/Features: Refer to Chapter 9 for specification references.

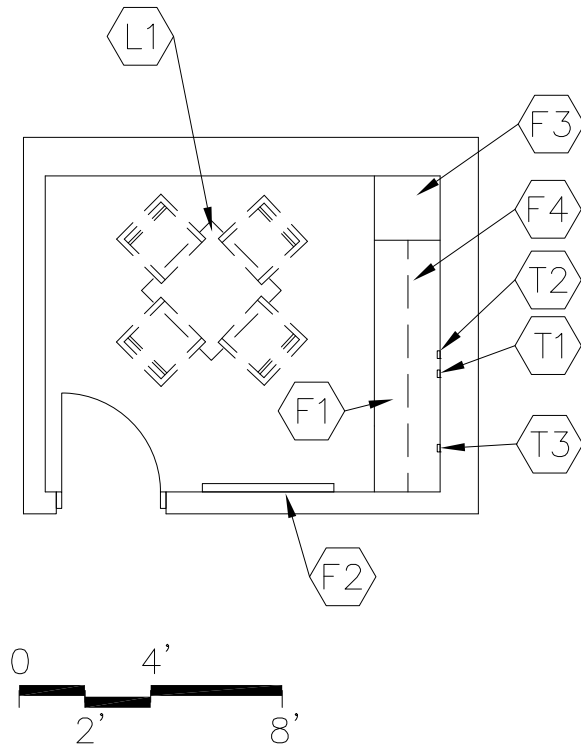

APACITY:  
SIZE:

1 - 3 persons  
120 SF

#### PROGRAM ACTIVITIES:

- Office and work area for specialists such as psychologist, reading specialist, etc., who regularly spend a portion of their schedule at one of several schools

#### SPATIAL RELATIONSHIPS:

- Near reception area
- Near secretarial area
- Direct access to school circulation areas
- Near main entrance to the building
- Near or accessible to principal's office and guidance counselor's office

#### ENVIRONMENTAL CONSIDERATIONS:

- Environmental sound control -  
wall minimum STC 45  
ceiling minimum CAC 35, NRC 0.70
- Optional – window with integral blind

#### NOTES:

1. Loose furnishings shown represent one of many possible arrangements.

**ITINERANT PERSONNEL OFFICE**  
**M-AD-15**

CHAPTER 5: MIDDLE SCHOOL

<u>FINISHES<sup>1</sup>:</u>		Spec. Ref.#	<u>FEATURES<sup>1</sup>:</u>		Spec. Ref.#
Flooring:			<u>Fixed Items:</u>		
Carpet or Carpet Tile		096816	F1 Work surface with file drawers(optional)		123550
		096813	F2 4' of tack board, marker board, or tackable wall surface		101100
Base:			F3 Tall wardrobe (optional)		123550
Resilient base		096500	F4 Wall cabinets		123550
Ceiling:			Coat hook (optional)		
Suspended, acoustical		095113			
Walls:			<u>Fire Suppression:</u>		
Painted gypsum wallboard over metal studs		092116/099100	Fire suppression system		211000
<u>LOOSE FURNISHINGS:</u>			<u>Plumbing:</u>		
L1 Table and chairs			N/A		
Wastebasket					
			<u>HVAC:</u>		
			Supply/return air system	Div. 23	
			Independent temperature control (coupled with similarly loaded adjacent spaces)	230923	
			<u>Electrical:</u>		
			Single level switching		262726
			Fluorescent lighting		265100
			Illumination level: See Table 8600-5		
			4 duplex receptacles		262726
			Double duplex receptacle adjacent to data and video port		262726
			<u>Communications:</u>		
			T1 1 voice port and phone	271513/273123	
			T2 1 data port	271513	
			T3 1 <b>projector</b> video port	271543	
			Central sound system	275123	
			Clock	275313	
			<u>Electronic Safety and Security:</u>		
			Life safety devices per code		283111
			<u>Miscellaneous:</u>		
			N/A		

**NOTES:**

1. Finishes/Features: Refer to Chapter 9 for specification references. Optional: moveable cabinets
2. Fixed casework and loose furnishings can also be all fixed casework or all loose furnishings.

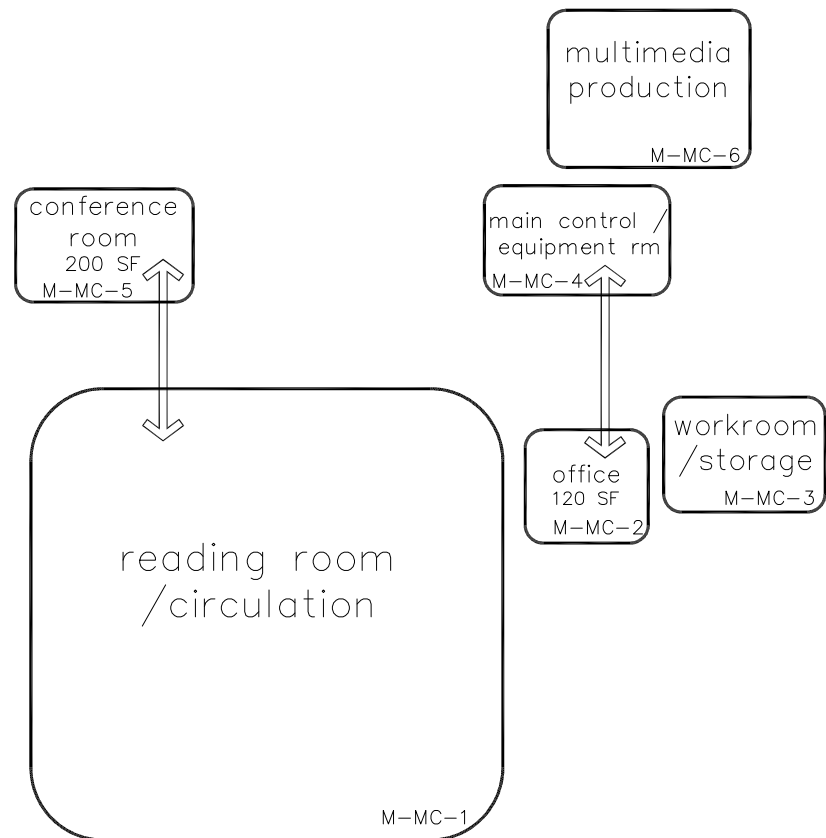

**NOTES:**

This is an example of how the media center spaces in a middle school could be arranged. This is meant only to demonstrate the relationships between various spaces of this area.

Following are the Media Center space plates:

- M-MC-1 Reading Room/Circulation
- M-MC-2 Media Specialist Office
- M-MC-3 Workroom/Storage
- M-MC-4 Main Control / Equipment Room
- M-MC-5 Conference Room
- M-MC-6 Multimedia Production Room

THIS PAGE HAS BEEN INTENTIONALLY LEFT BLANK.

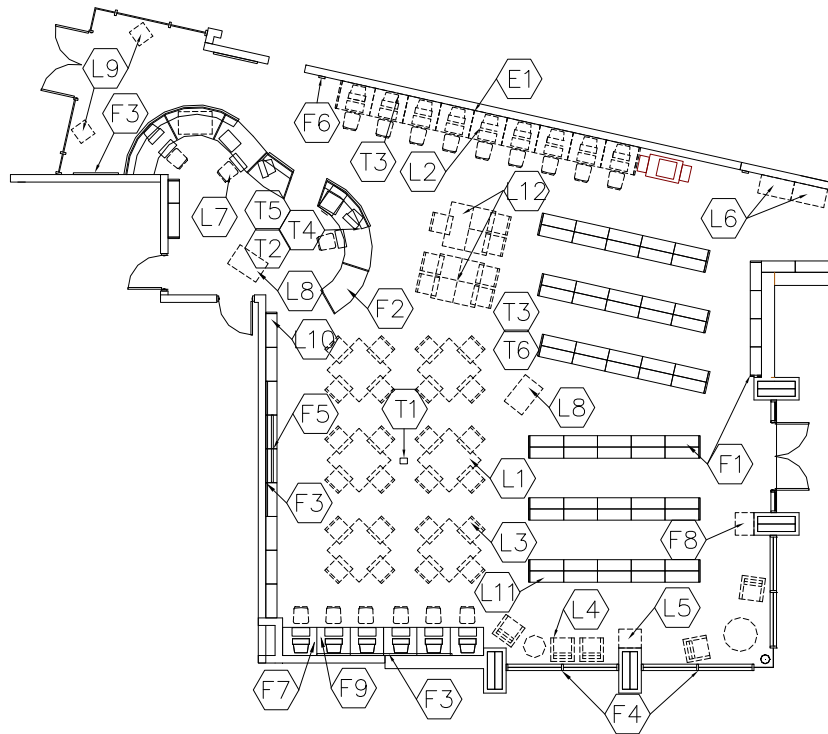

- Information laboratory that serves the instructional needs of the entire school.
- Recreational reading, research, accessing information, using technology, storing, cataloging, and reproduction of materials and information.
- Individual, small group, and class reading and researching.

- Centrally located and accessible to all areas of the facility
- Locate with access to academic core classrooms
- Easy access to public parking

- Environmental sound control -  
wall only minimum STC 45  
ceiling minimum CAC 35, NRC 0.70
- Visual awareness of space to students and  
staff through transparency to corridor

CAPACITY: 10% of student capacity  
SIZE: 10% of student capacity multiplied  
by 35 SF per student

1. Loose furnishings shown represent one of many possible arrangements.

**READING ROOM/CIRCULATION  
M-MC-1**

CHAPTER 5: MIDDLE SCHOOL

<u>FINISHES<sup>1</sup>:</u>	Spec. Ref.#	<u>FEATURES<sup>1</sup>:</u>	Spec. Ref.#
Flooring:		<u>Fixed Items:</u>	
Carpet or Carpet Tile	096816 096813	F1 Library book shelving (see notes)	115123
		F2 Circulation desk casework	123550
Base:		F3 20'-32' of tack board, marker board or tackable wall surface (optional)	101100
Resilient base	096500	F4 Windows with integral blinds	085113
		<b>F5</b> Projection screen (optional)	115213
Ceiling:		F6 Pencil sharpener support (optional)	062000
Suspended, acoustical	095113	F7 Computer workstations (could be loose)	123550
Walls:		F8 Search terminal stations	123550
Painted concrete masonry units	042000/099100	F9 Technology support casework	123550
Acoustical wall treatment	098000	<u>Fire Suppression:</u>	
		Fire suppression system	211000
<u>LOOSE FURNISHINGS:</u>		<u>Plumbing:</u>	
L1 Student tables		N/A	
L2 Computer workstation furniture		<u>HVAC:</u>	
L3 Student chairs		Supply/return air system	Div. 23
L4 Casual seating/tables		Independent temp control	230923
L5 Atlas stand/dictionary stand (optional)		<u>Electrical:</u>	
L6 Lateral file		Multi-level switching	262726
L7 Circulation desk task chair		Fluorescent lighting	265100
L8 Mobile book carts		Illumination level: See Table 8600-5	
L9 Paperback book racks		8 duplex receptacles (minimum)	262726
L10 Magazine display		Double duplex receptacle adjacent to each data and video port	262726
L11 Newspaper rack		Emergency lighting per code	265100
L12 Study carrels		Means of egress lighting per code	265100
Wastebaskets		<u>Communications:</u>	
		T1 1 <b>projector</b> video port and video display device 271543/274119	
<u>Electronic Safety and Security:</u>		T2 1 voice port and phone 271513/273123	
Life safety devices per code	283111	T3 <b>Wireless access point cable above ceiling</b> 271513	
<u>Miscellaneous:</u>		T4 1 data port for media center automation system	271513
Interior windows	081113/088000	Clock	275313
Pencil sharpener (optional)		Central sound system	275123
		<b>T5 Classroom technology center video port</b> 271543, 274116, 274119, 275127	
		<b>T6 Wireless access point (WAP) as</b> <b>determined by Design – refer to Note 6</b> 272133	

**NOTES:**

1. Finishes/Features: Refer to Chapter 9 for specification references.
2. Circulation desk(s) and library shelving can be loose furnishings.
3. Technology components may be placed in a separate small cabinet, or integrated in the other casework in the room.
4. Fixed casework and loose furnishings can be interchangeable.
5. Up to 20% of book shelving can be movable.
6. **Baseline includes WAP cable per classroom. WAP device quantity / placement per 272133 requirements.**

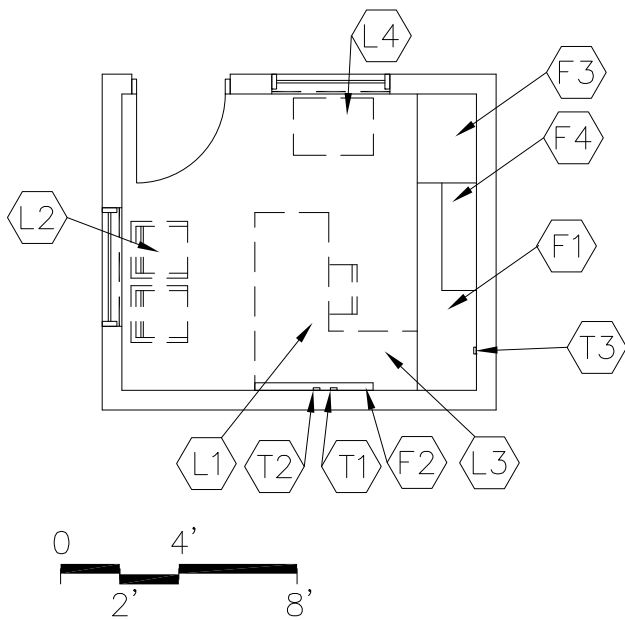
**PROGRAM ACTIVITIES:**

- Media specialist to conduct duties

**SPATIAL RELATIONSHIPS:**

- Near reading room/circulation area
- Near workroom/storage
- Could be part of the media center reading room

**ENVIRONMENTAL CONSIDERATIONS:**

- Environmental sound control -  
wall minimum STC 45  
ceiling minimum CAC 35, NRC 0.70

CAPACITY:  
SIZE:

1 - 3 persons  
120 SF

**NOTES:**

1. Loose furnishings shown represent one of many possible arrangements.

**MEDIA SPECIALIST OFFICE**  
**M-MC-2**

CHAPTER 5: MIDDLE SCHOOL

<u>FINISHES<sup>1</sup>:</u>		Spec. Ref.#	<u>FEATURES<sup>1</sup>:</u>		Spec. Ref.#
Flooring:			<u>Fixed Items:</u>		
Carpet or Carpet Tile		096816	F1 Work surface with file drawers		123550
		096813	F2 4' of tack board, marker board, or tackable wall surface		101100
Base:			F3 Tall wardrobe (optional)		123550
Resilient base		096500	F4 Wall cabinets (optional)		123550
Ceiling:			F5 Bookcases (optional)		123550
Suspended, acoustical		095113	Coat hook (optional)		
Walls:			<u>Fire Suppression:</u>		
Painted concrete masonry units			Fire suppression system		211000
		042000/099100	<u>Plumbing:</u>		
			N/A		
<u>LOOSE FURNISHINGS:</u>			<u>HVAC:</u>		
L1 Desk and chair			Supply/return air system	Div. 23	
L2 Visitor chairs			Independent temperature control	230923	
L3 Computer desk return			(coupled with similarly loaded adjacent spaces)		
L4 File cabinet			<u>Electrical:</u>		
Wastebasket			Single level switching		262726
			Fluorescent lighting		265100
			Illumination level: See Table 8600-5		
			4 duplex receptacles		262726
			Double duplex receptacle adjacent to data and video port		262726
			<u>Communications:</u>		
			T1 1 voice port and phone	271513/273123	
			T2 1 data port near workstation	271513	
			T3 1 <b>projector</b> video port	271543	
			Central sound system	275123	
			Clock	275313	
			<u>Electronic Safety and Security:</u>		
			Life safety devices per code		283111
			<u>Miscellaneous:</u>		
			Interior window		081113/088000

**NOTES:**

1. Finishes/Features: Refer to Chapter 9 for specification references. Optional: moveable cabinets
2. Fixed casework and loose furnishings can either be all fixed casework or all loose furnishings.

150 SF

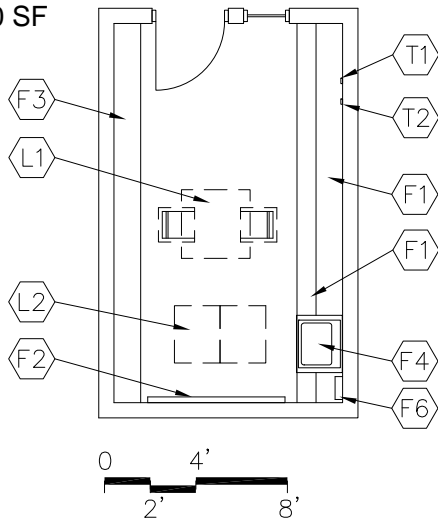

250 SF

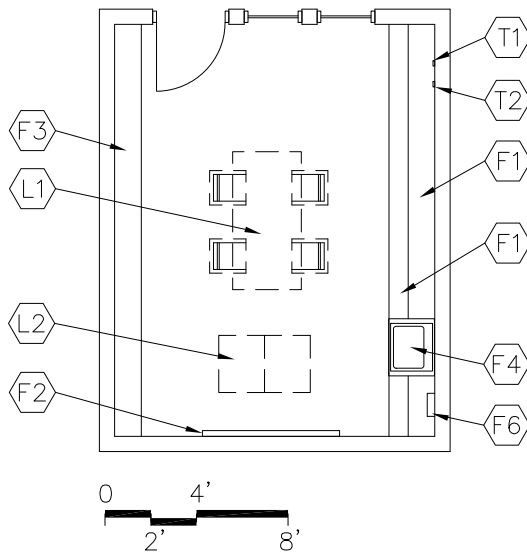
CAPACITY:  
SIZE:1 - 3 staff  
150 - **400** SF

## PROGRAM ACTIVITIES:

- Receiving, processing, and repairing media material

## SPATIAL RELATIONSHIPS:

- Near reading room/circulation
- Near media specialist office

## ENVIRONMENTAL CONSIDERATIONS:

- Environmental sound control -  
wall minimum STC 45  
ceiling minimum CAC 35, NRC 0.70
- Visual access to reading room/circulation

NOTES:

1. Loose furnishings shown represent one of many possible arrangements.

**WORKROOM/STORAGE**  
**M-MC-3**

CHAPTER 5: MIDDLE SCHOOL

<u>FINISHES<sup>1</sup>:</u>		Spec. Ref.#	<u>FEATURES<sup>1</sup>:</u>		Spec. Ref.#
<u>Flooring:</u>			<u>Fixed Items<sup>2</sup>:</u>		
Rubber, <i>linoleum, ET or sheet vinyl</i>		096500	F1 <b>20'-34' combination base/wall/tall cabinets</b>		123550
<b>Optional: Carpet or carpet tile</b>		<b>096516</b>	F2 4'-8' of tack board <b>or marker board</b>		101100
		<b>096813</b>	F3 10' - 18' of bookcases (optional)		123550
		<b>096816</b>	F4 3' sink base cabinet		123550
<u>Base:</u>			F5 <b>Reserved</b>		
Resilient base		096500	F6 Towel dispenser		102813
<u>Ceiling:</u>			<u>Fire Suppression:</u>		
Suspended, acoustical		095113	Fire suppression system		211000
<u>Walls:</u>			<u>Plumbing:</u>		
Painted concrete masonry units		042000/099100	Sink		224000
			Plumbing connections		224000/221116/221119
<u>LOOSE FURNISHINGS:</u>			<u>HVAC:</u>		
L1 Table and chairs			Supply/return air system	Div. 23	
L2 Book trucks			Independent temperature control		230923
Wastebasket			<u>Electrical:</u>		
			Single level switching		262726
			Fluorescent lighting		265100
			Illumination level: See Table 8600-5		
			3 duplex receptacles (minimum)		262726
			Double duplex receptacle adjacent to each data port		262726
			<u>Communications:</u>		
			T1 1 voice port and phone	271513/	<b>273123</b>
			T2 1 data port		271513
			Clock		275313
			Central sound system		275123
			<u>Electronic Safety and Security:</u>		
			Life safety devices per code		283111
			<u>Miscellaneous:</u>		
			Interior window	081113/	088000

NOTES:

1. Finishes/Features: Refer to Chapter 9 for specification references.
2. Ranges shown indicate quantities for the smallest and largest possible room size.



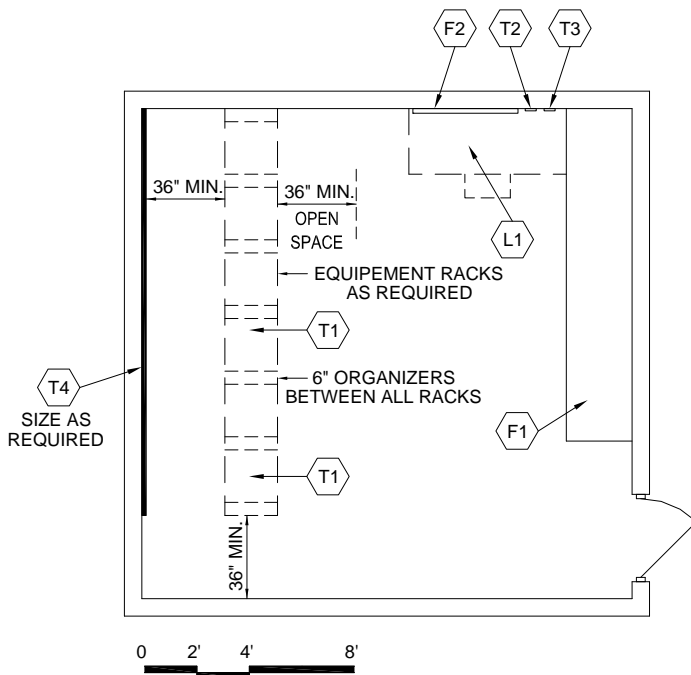

CAPACITY: N/A  
 SIZE: **(Baseline) (Minimum)** 300 SF

**ER Utilized as district N.O.C. – add minimum 150 SF**

**ER Utilized as building data center for central servers/thin client – add minimum 30 SF per 10 classrooms**

#### PROGRAM ACTIVITIES:

- Collection and distribution hub for the voice, video, and data networks within the facility
- Contains racks for distribution equipment

#### SPATIAL RELATIONSHIPS:

- Near the center of the building **to minimize the number of Telecommunication Rooms (TR)**

#### ENVIRONMENTAL CONSIDERATIONS:

- Ventilation and cooling of heat-generating electronic equipment

**Note: Technology designer shall confer with school district technology director to determine equipment and space needed and coordinate with project designer.**

#### NOTES:

1. Loose furnishings shown represent one of many possible arrangements.
2. **Verify and coordinate ER size and location with the technology designer during programming phase.**

**MAIN CONTROL / EQUIPMENT ROOM**  
**M-MC-4 (ER)**

CHAPTER 5: MIDDLE SCHOOL

<u>FINISHES<sup>1</sup>:</u>	Spec. Ref.#	<u>FEATURES<sup>1</sup>:</u>	Spec. Ref.#
Flooring:		<u>Fixed Items:</u>	
ET or sheet vinyl (static dissipative flooring)	096500	F1 8'-16' of open shelving, depths may vary (fixed or loose)	123550
Base:		F2 4' of tack board or marker board (optional)	101100
Resilient base	096500	<u>Fire Suppression:</u>	
Ceiling:		Fire suppression system	211000
Suspended, acoustical	095113	<u>Plumbing:</u>	
Walls:		N/A	
Painted concrete masonry units	042000/099100	<u>HVAC:</u>	
		Independent, packaged system	Div. 23
<u>LOOSE FURNISHINGS:</u>		<u>Electrical:</u>	
L1 Desk and chair		Single level switching	262726
Wastebasket		Fluorescent lighting	265100
		Illumination level: See Table 8600-5	
		3 duplex receptacles	262726
		Duplex receptacle for electronic systems	262726
		Telecommunications Grounding	270526/260526
		Standby power	263213/263600
		<u>Communications:</u>	
		T1 Technology Equipment	
		Central sound system	275123
		Telephone wiring	271313/271513
		Integrated telephone system	273123
		Video wiring	271543
		Digital on demand delivery system	274125
		Local area network wiring	271513/271323
		Local area network electronics	272100/272133
		Grounding & Infrastructure Equipment	270526/271100
		T2 1 voice port and phone	271513/273123
		T3 1 data port near workstation	271513
		T4 3/4" plywood back board	271313
		<u>Electrical Safety and Security:</u>	
		Life safety devices per code	283111
		Security system	281300/281600/282300
		<u>Miscellaneous:</u>	
		Provide distribution equipment with an equipment electrical ground.	

NOTES:

1. Finishes/Features: Refer to Chapter 9 for specification references.

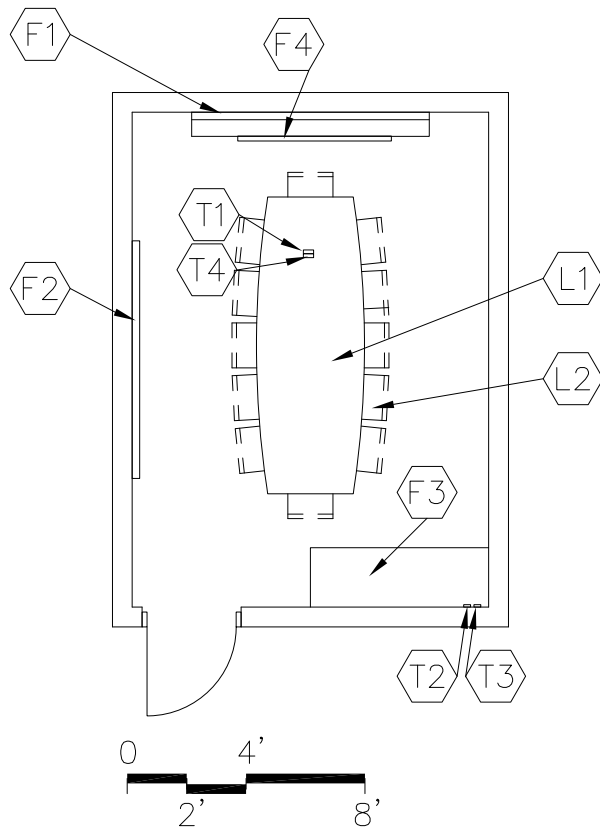

## PROGRAM ACTIVITIES:

- Used primarily by students for group projects

## SPATIAL RELATIONSHIPS:

- Near reading room/circulation

## ENVIRONMENTAL CONSIDERATIONS:

- Environmental sound control -  
wall minimum STC 45  
ceiling minimum CAC 35, NRC 0.70
- Optional – window with integral blind

CAPACITY:  
SIZE:

8 - 12 persons  
**200 - 310 SF**

NOTES:

1. Loose furnishings shown represent one of many possible arrangements.

**CONFERENCE ROOM**  
**M-MC-5**

CHAPTER 5: MIDDLE SCHOOL

<u>FINISHES<sup>1</sup>:</u>		<u>FEATURES<sup>1</sup>:</u>	
	Spec. Ref.#		Spec. Ref.#
<u>Flooring:</u>		<u>Fixed Items:</u>	
Carpet or Carpet Tile	096816	F1 14'-18' combination marker board, tack board, and tackable wall surface	101100
	096813	F2 Reserved	
<u>Base:</u>		F3 Base cabinets (optional) (fixed or mobile)	123550
Resilient base	096500	F4 Projection screen (optional) Coat hooks (optional)	115213
<u>Ceiling:</u>		<u>Fire Suppression:</u>	
Suspended, acoustical	095113	Fire suppression system	211000
<u>Walls:</u>		<u>Plumbing:</u>	
Painted concrete masonry units	042000/099100	N/A	
<u>LOOSE FURNISHINGS:</u>		<u>HVAC:</u>	
L1 Conference table		Supply/return air system	Div. 23
L2 Chairs		Independent temperature control	230923
Wastebasket		<u>Electrical:</u>	
		Multilevel switching	262726
		Fluorescent lighting	265100
		Illumination level: See Table 8600-5	
		3 duplex receptacles	262726
		Double duplex receptacle adjacent to each data and video port	262726
		<u>Communications:</u>	
		T1 1 <b>projector</b> video port	271543
		T2 1 voice port and phone	271513/273123
		T3 1 data port	271513
		T4 <b>Ultra-short throw interactive</b> projector	274119
		Central sound system	275123
		Clock	275313
		<u>Electronic Safety and Security:</u>	
		Life safety devices per code	283111
		<u>Miscellaneous:</u>	
		N/A	

NOTES:

1. Finishes/Features: Refer to Chapter 9 for specification references.
2. Fixed equipment or loose furnishings can be also all fixed equipment or all loose furnishings.

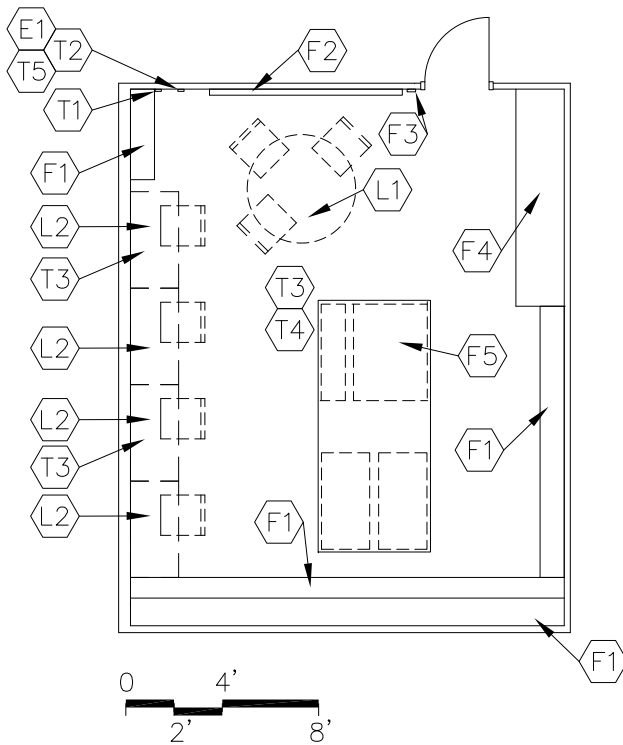

CAPACITY:  
SIZE:  
ANCILLARY SPACES:

2 - 7 persons  
400 SF

## PROGRAM ACTIVITIES:

- Production of a variety of media
- Individual student project work and student instruction
- Putting together student project presentations in media such as PowerPoint, video, reports, 3D models, etc.

## SPATIAL RELATIONSHIPS:

- Near workroom/storage
- Near media center

## ENVIRONMENTAL CONSIDERATIONS:

- Environmental sound control –  
wall only minimum STC 45  
ceiling minimum CAC 35, NRC 0.70

NOTES:

1. Loose furnishings shown represent one of many possible arrangements.
2. This space could be an area inside the media center.

**MULTIMEDIA PRODUCTION ROOM**  
**M-MC-6**

CHAPTER 5: MIDDLE SCHOOL

<u>FINISHES<sup>1</sup>:</u>	Spec. Ref.#	<u>FEATURES<sup>1</sup>:</u>	Spec. Ref.#
Flooring:		<u>Fixed Items<sup>3</sup>:</u>	
Linoleum, ET, sheet vinyl, or rubber	096516 096500	F1 15'-35' combination tall cabinets, wall and base cabinets	123550
Base:		F2 4'-8' of combination tack board/ marker board	101100
Resilient base	096500	F3 Pencil sharpener support (optional)	062000
Ceiling:		F4 3' - 9' of tall cabinets	123550
Suspended, acoustical	095113	F5 Work surface	123550
Walls:		F6 Technology support casework (if applicable)	123550
Painted concrete masonry units	042000/099100	<u>Fire Suppression:</u>	
		Fire suppression system	211000
<u>LOOSE FURNISHINGS:</u>		<u>Plumbing:</u>	
L1 Tables and chairs/stools		N/A	
L2 Computer workstation furniture		<u>HVAC:</u>	
Wastebasket		Supply/return air system	Div. 23
		Independent temperature control	230923
		<u>Electrical:</u>	
		Multilevel switching	262726
		Fluorescent lighting	265100
		Illumination level: See Table 8600-5	
<u>Electronic Safety and Security:</u>		4 duplex receptacles	262726
Life safety devices per code	283111	Double duplex receptacle adjacent to each data and video port	262726
<u>Miscellaneous:</u>		<u>Communications:</u>	
Pencil sharpener (optional)		T1 1 <b>projector</b> video port and video display device	271543/274119
Interior windows for supervision (optional)	081113/088000	T2 1 voice port and phone	271513/273123
The following items to be provided by the school district: copier, scanner, printers, binders, and laminators.		T3 <b>Wireless access point cable above ceiling</b>	271513
		Clock	275313
		Central sound system	275123
<b>E1 Duplex receptacle with dedicated circuit for wireless devices</b>		<b>T4 Wireless access point (WAP) as determined by Design – refer to Note 3</b>	<b>272133</b>
		<b>T5 Classroom technology center video port</b>	<b>271543, 274116, 274119, 275127</b>

**NOTES:**

1. Finishes/Features: Refer to Chapter 9 for specification references.
2. Ranges shown indicate quantities for the smallest and largest possible room size.
3. **Baseline includes WAP cable. WAP device quantity / placement per 272133 requirements.**

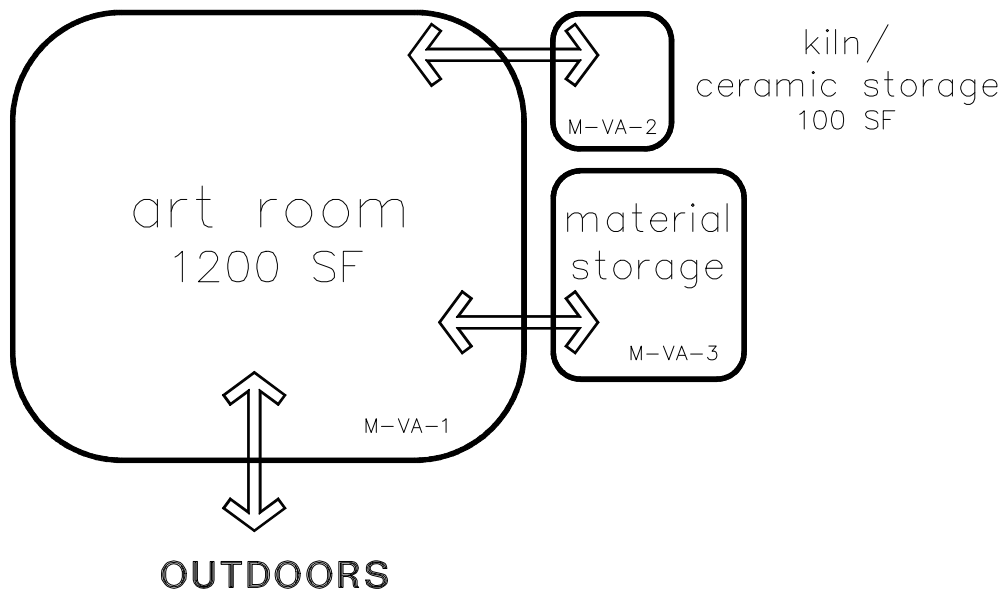
**NOTE:**

This is an example of how the visual arts spaces in a middle school could be arranged. This is meant only to demonstrate the relationships between various spaces of this area.

Following are the Visual Art space plates:

M-VA-1	Art Room
M-VA-2	Kiln/Ceramic Storage
M-VA-3	Art Material Storage

THIS PAGE HAS BEEN INTENTIONALLY LEFT BLANK.



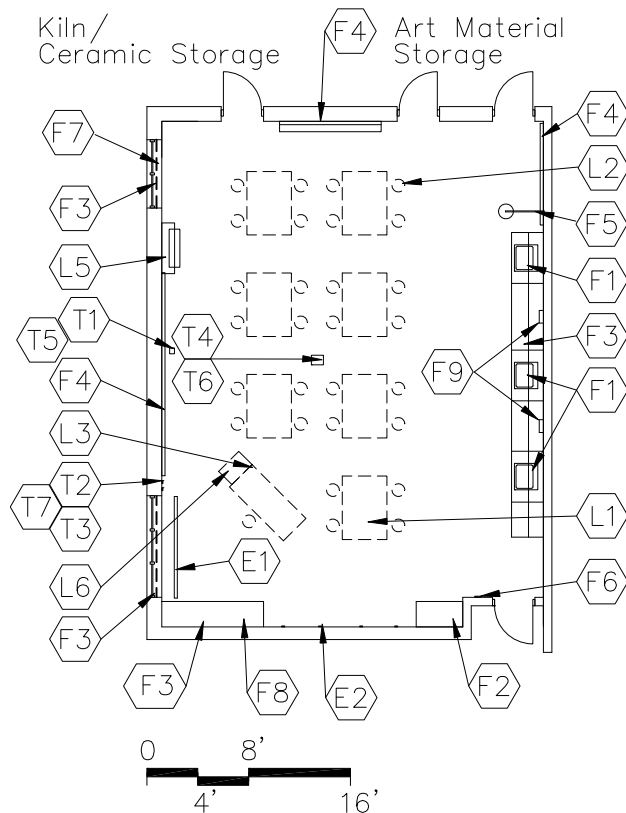

CAPACITY: 28 students  
 SIZE: 1,200 SF  
 ANCILLARY SPACES: Kiln/Ceramic Storage  
 M-VA-2  
 Art Material Storage  
 M-VA-3

**PROGRAM ACTIVITIES:**

- Art students will work on a variety of two and three-dimensional art projects. Projects will include drawing and painting, computer graphics, sculpture and model making, collage, fiber arts, and ceramics.

**SPATIAL RELATIONSHIPS:**

- Near academic core classrooms
- Direct access to outdoors or access through corridor

**ENVIRONMENTAL CONSIDERATIONS:**

- Required: View glass – minimum 5% without daylighting design; minimum 3% with daylighting design.  
 Recommended: Daylighting design with glazing area determined by design solution.
- Environmental sound control -  
 wall only minimum STC 45  
 ceiling minimum CAC 35, NRC 0.70
- Stain-resistant floor covering

**NOTES:**

1. Loose furnishings shown represent one of many possible arrangements.

**ART ROOM**  
**M-VA-1**

CHAPTER 5: MIDDLE SCHOOL

	Spec. Ref.#		Spec. Ref.#
<b>FINISHES<sup>1</sup>:</b>		<b>FEATURES<sup>1</sup>:</b>	
<b>Flooring:</b>		<b>Fixed Items:</b>	
ET, sheet vinyl, rubber,	096500	F1 3'-5' sink base cabinets,	123550
sealed concrete,	033000	or several wash fountains	123550
polished concrete finishing, or	033510	F2 Tall wardrobe with file drawers	123550
colored concrete finishing	033519	F3 26'-34' combination tall cabinets,	123550
		base and wall cabinets	
<b>Base:</b>		F4 26'-34' combination marker board,	101100
Resilient base	096500	tack board & tackable wall surface	
		F5 Emergency eyewash (recommended)	224000
<b>Ceiling:</b>		F6 Pencil sharpener support (optional)	062000
Suspended, acoustical	095113	F7 Windows with integral blinds	085113
		F8 Technology support casework	123550
<b>Walls:</b>		F9 Towel dispenser (optional)	102813
<b>Paint</b>		F10 Projection screen (optional)	115213
099100			
<b>LOOSE FURNISHINGS:</b>		<b>Fire Suppression:</b>	
L1 Student work tables		Fire suppression system	211000
L2 Student chairs or stools		<b>Plumbing:</b>	
L3 Teacher desk and chair/stool and teacher		Sinks with solids interceptor	224000
computer support		Emergency eyewash connections	224500
<b>L4 Reserved</b>		Plumbing connections	224000/221116/221119
L5 Desk height file cabinet			
Wastebasket		<b>HVAC:</b>	
		Supply/return air system	Div. 23
<b>EQUIPMENT:</b>		Independent temperature control	230923
E1 Drying rack		Manually controlled general exhaust	Div. 23
		<b>Electrical:</b>	
		Fluorescent lighting	265100
		Illumination level: See Table 8600-5	
		Multilevel switching	262726
		4 duplex receptacles	262726
		Double duplex receptacle adjacent to	
		each data and video port	262726
		Track lighting	265100
		Means of egress lighting per code	265100
		Emergency lighting per code	265100
		<b>Communications:</b>	
		T1 1 projector video port	271543
		T2 1 voice port and phone	271513/273123
		T3 1 data port	
		near teacher workstation	271513
		T4 Wireless access point cable above ceiling	271513
		Clock	275313
		Central sound system	275123
		Sound reinforcement system	275127
		T5 Ultra-short throw interactive projector	274119
		T6 Wireless access point (WAP) as determined by	
		design – refer to Note 2	272133
		T7 Classroom technology center videoport	271543, 274116, 274119, 275127
<b>Electronic Safety and Security:</b>			
Life safety devices per code	283111		
<b>Miscellaneous:</b>			
Pencil sharpener (optional)			
E2 Duplex receptacle with dedicated circuit			
for wireless devices			

**NOTES:**

1. Finishes/Features: Refer to Chapter 9 for specification references.
2. Baseline includes WAP cable per classroom. WAP device quantity/placement per 272133 requirements.

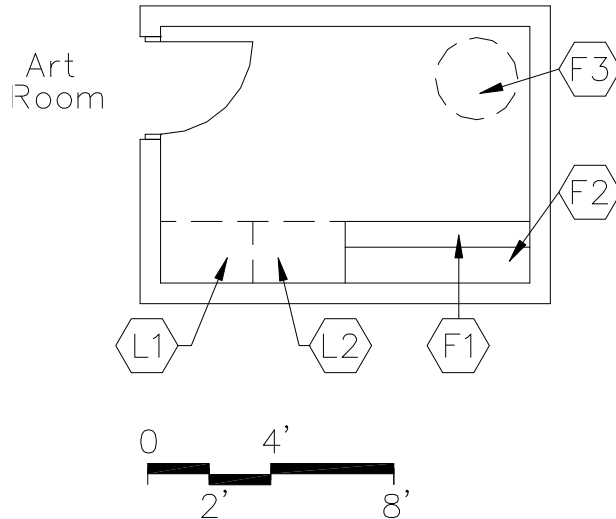

## PROGRAM ACTIVITIES:

- Firing of art projects in ceramics and pottery by the teacher

## SPATIAL RELATIONSHIPS:

- Adjacent to art room
- Near art material storage

## ENVIRONMENTAL CONSIDERATIONS:

- Ventilation controlled by a thermostat

CAPACITY:

N/A

SIZE:

100 SF

ANCILLARY SPACES:

Art Room

M-VA-1

NOTES:

**KILN/CERAMIC STORAGE**  
**M-VA-2**

CHAPTER 5: MIDDLE SCHOOL

<u>FINISHES<sup>1</sup>:</u>	Spec. Ref.#	<u>FEATURES<sup>1</sup>:</u>	Spec. Ref.#
Flooring:		<u>Fixed Items:</u>	
<b>Sealed concrete,</b>	<b>033000</b>	F1 3'-6' of base cabinets	123550
polished concrete finishing, or	033510	F2 3'-6' of wall cabinets	123550
colored concrete finishing	033519	F3 Kiln	119200
Base:		<u>Fire Suppression:</u>	
Resilient base	096500	Fire suppression system	211000
Ceiling:		<u>Plumbing:</u>	
Suspended, acoustical	095113	N/A	
Walls:		<u>HVAC:</u>	
Painted concrete masonry units	042000/099100	Temperature controlled exhaust	Div. 23
		Ventilation for kiln	Div. 23
<u>LOOSE FURNISHINGS:</u>		<u>Electrical:</u>	
L1 3' of tall dry storage units (total)		Single level switching	262726
L2 3' of tall damp storage units (total)		Fluorescent lighting	265100
		Illumination level: See Table 8600-5	
L1 and L2 could be fixed casework.		1 duplex receptacle	262726
		Electrical connection for kiln	262726
		<u>Communications:</u>	
		Central sound system	275123
		<u>Electronic Safety and Security:</u>	
		Life safety devices per code	283111
		<u>Miscellaneous:</u>	
		N/A	

NOTES:

1. Finishes/Features: Refer to Chapter 9 for specification references.

100 SF

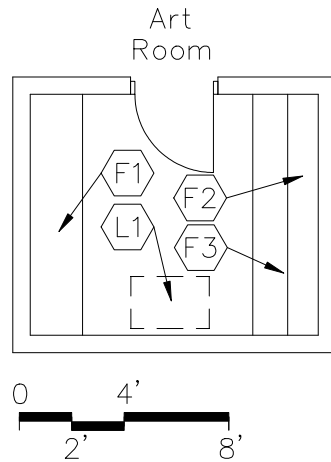

PROGRAM ACTIVITIES:

- Storage of art supplies and materials

SPATIAL RELATIONSHIPS:

- Adjacent to art room

ENVIRONMENTAL CONSIDERATIONS:

- Stain-resistant floor covering

200 SF

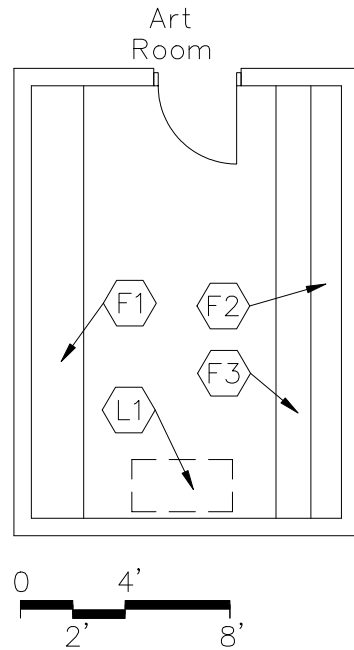

CAPACITY:

N/A

SIZE:

100 - 200 SF

ANCILLARY SPACES:

Art Room

M-VA-1

NOTES:

**ART MATERIAL STORAGE**  
**M-VA-3**

CHAPTER 5: MIDDLE SCHOOL

		Spec.			Spec.
		Ref.#			Ref.#
<u>FINISHES<sup>1</sup>:</u>			<u>FEATURES<sup>1</sup>:</u>		
Flooring:			<u>Fixed Items<sup>2</sup>:</u>		
ET, sheet vinyl,	096500		F1 <b>16'-28' combination base/wall or</b>	123550	
<b>sealed</b> concrete,	<b>033000</b>		<b>tall storage</b>		
polished concrete finishing, or	033510				
colored concrete finishing	033519		<u>Fire Suppression:</u>		
			Fire suppression system	211000	
Base:			<u>Plumbing:</u>		
Resilient base	096500		N/A		
Ceiling:			<u>HVAC:</u>		
Suspended, acoustical	095113		Exhaust air system	Div. 23	
Walls:			Supplemental heat as required	Div. 23	
Painted concrete masonry units	042000/099100		<u>Electrical:</u>		
			Single level switching	262726	
			Fluorescent lighting	265100	
			Illumination level: See Table 8600-4		
			Duplex receptacle above base cabinet	262726	
<u>LOOSE FURNISHINGS:</u>			<u>Communications:</u>		
L1 Mobile materials cart			N/A		
			<u>Electronic Safety and Security:</u>		
			N/A		
			<u>Miscellaneous:</u>		
			N/A		

NOTES:

1. Finishes/Features: Refer to Chapter 9 for specification references.
2. Ranges shown indicate quantities for the smallest and largest possible room size.

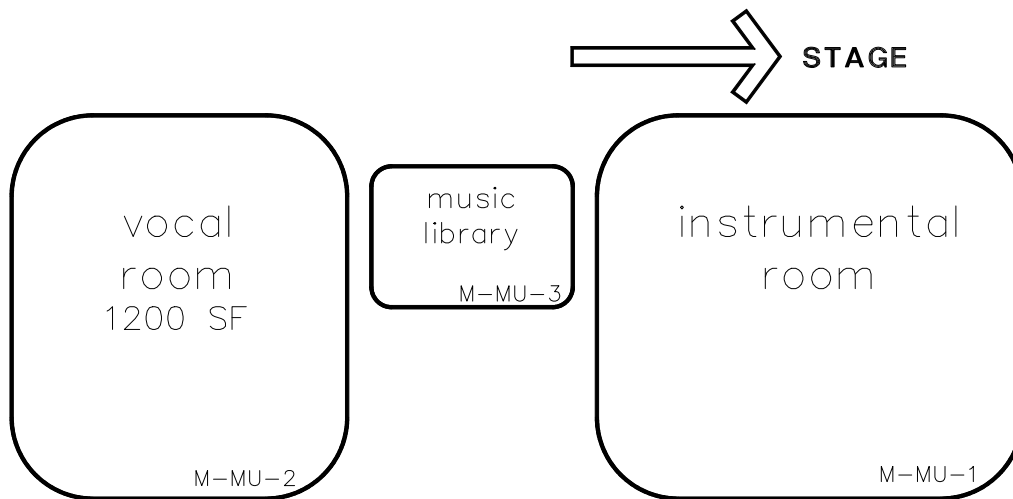

## NOTES:

This is an example of how the music spaces in a middle school could be arranged. This is meant only to demonstrate the relationships between various spaces of this area.

Following are the Music space plates:

- M-MU-1 Instrumental Room
- M-MU-2 Vocal Room
- M-MU-3 Music Library

THIS PAGE HAS BEEN INTENTIONALLY LEFT BLANK.



1400 SF

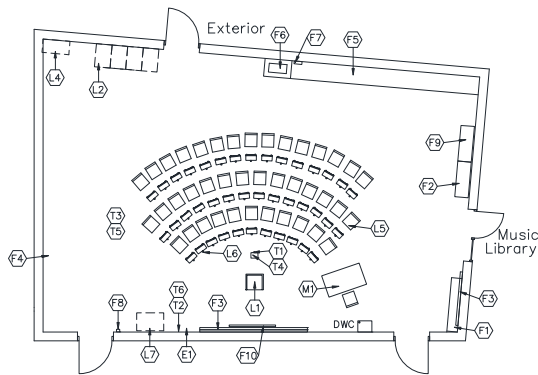

1600 SF

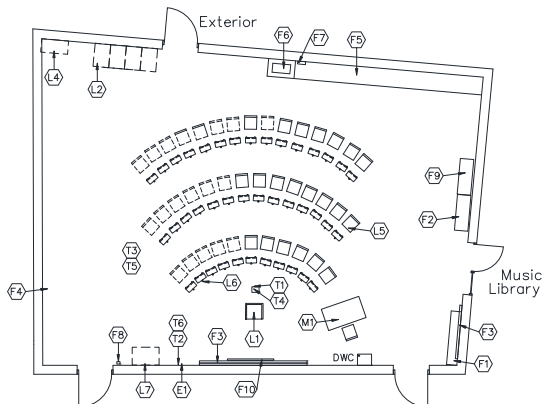

CAPACITY: District to dictate program  
 SIZE: 1,400 - 1,600 SF  
 ANCILLARY SPACES: Music Library  
 M-MU-3

## PROGRAM ACTIVITIES:

- House all of the instrumental music activities
- Practice area for individuals, small groups, class-size groups, and the entire school band
- Practice and performance type presentations
- Storage of band instruments

## SPATIAL RELATIONSHIPS:

- Grouped with other noise producing activities
- Access to parking
- Direct access to outdoors
- Near vocal room
- Near the stage in the student dining area

## ENVIRONMENTAL CONSIDERATIONS:

- Environmental sound control -  
 wall minimum STC 60  
 ceiling minimum CAC 35, NRC 0.70
- Large doors
- Ceiling heights: preferred 12'-16'  
 (12' minimum)
- Acoustical requirements as determined by final configuration and other factors of the space.

## NOTES:

1. Loose furnishings shown represent one of many possible arrangements.

**INSTRUMENTAL ROOM**  
**M-MU-1**

CHAPTER 5: MIDDLE SCHOOL

<u>FINISHES<sup>1</sup>:</u>	Spec. Ref.#	<u>FEATURES<sup>1</sup>:</u>	Spec. Ref.#
Flooring:		<u>Fixed Items:</u>	
Carpet, carpet tile	096816	F1 4'-8' of bookshelves (or loose)	123550
Optional: linoleum, rubber, ET, sheet vinyl	096516 096500 096813	F2 About 4' of tall cabinets	123550
		F3 12'-28' combination marker board, tack board, tackable wall surface	101100
		F4 Technology support casework	123550
		F5 Instrument storage cabinets	123550
		F6 3' sink base cabinet	123550
Base:		F7 Towel dispenser	102813
Resilient base	096500	F8 Pencil sharpener support (optional)	062000
		F9 Stereo cabinet (optional)	123550
Ceiling:		F10 Projection screen (optional)	115213
Suspended, acoustical	095113		
Walls:		<u>Fire Suppression:</u>	
<b>Paint</b>		Fire suppression system	211000
099100		<u>Plumbing:</u>	
Acoustical wall treatment		Drinking water cooler	224000
(varies with geometry of room)	098000	Sink	224000
Absorptive 25%, reflective 25%, diffusive 50%		Plumbing connections	224000/221116/221119
		<u>HVAC:</u>	
		Supply/return air system	Div. 23
		Independent temp control	230923
<u>LOOSE FURNISHINGS:</u>		<u>Electrical:</u>	
L1 Conducting podium		Fluorescent lighting	265100
L2 Mobile percussion instrument storage cabinet		Illumination level: See Table 8600-5	
<b>L3 Reserved</b>		Multilevel switching	262726
L4 Mobile sheet music cabinet		4 duplex receptacles	262726
L5 Music chairs		Double duplex receptacle adjacent to each data and video port	262726
L6 Music stands		Emergency lighting	265100
L7 Teacher workstation		Telecommunications Grounding	270526/260526
Wastebasket			
		<u>Communications:</u>	
<u>Electronic Safety and Security:</u>		T1 1 projector video port	271543
Life safety devices per code	283111	T2 1 voice port and phone	271513/273123
		T3 Wireless access point cable above ceiling	271513
		Clock	275313
<u>Miscellaneous:</u>		Middle School music sound system	275125
Doors are to have acoustic trim accessories.		Central sound system	275123
Pencil sharpener (optional)		T4 Ultra-short throw interactive projector	274119
The following item is to be funded by the school district:			
M1 Piano		T5 Wireless access point (WAP) as determined by Design – refer to Note 3	272133
		T6 Classroom technology center video port 271543, 274116, 274119, 275127	
E1 Duplex receptacle with dedicated circuit for wireless devices			

**NOTES:**

1. Finishes/Features: Refer to Chapter 9 for specification references.
2. Sink and cabinet could be in instrument storage room.
3. Baseline includes WAP cable per classroom. WAP device quantity / placement per 272133 requirements.

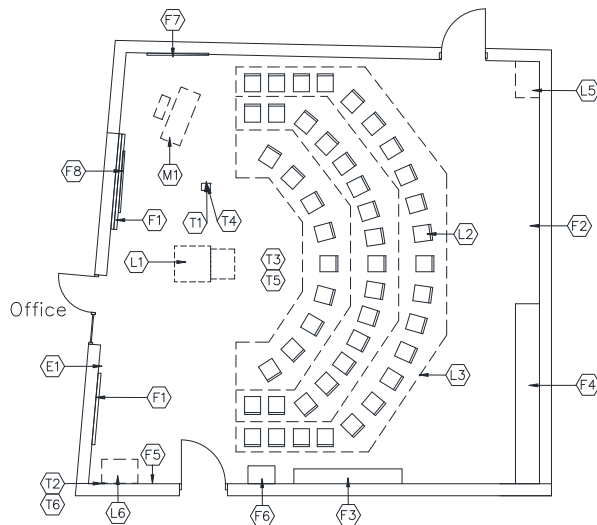

CAPACITY: 40 students  
 SIZE: 1,200 SF  
 ANCILLARY SPACES: Music Library  
 M-MU-3

**PROGRAM ACTIVITIES:**

- Houses all of the vocal music activities
- Practice area for individuals and groups of students, as well as an instructional area
- Serves the general music activities

**SPATIAL RELATIONSHIPS:**

- Grouped with other noise producing type activities
- Near instrumental room
- Access to parking area
- Near the stage

**ENVIRONMENTAL CONSIDERATIONS:**

- Environmental sound control -  
   wall minimum STC 60  
   ceiling minimum CAC 35, NRC 0.70
- Large doors
- High ceilings
- Acoustical requirements as determined by final configuration and other factors of the space.

**NOTES:**

1. Loose furnishings shown represent one of many possible arrangements.

**VOCAL ROOM**  
**M-MU-2**

CHAPTER 5: MIDDLE SCHOOL

<u>FINISHES<sup>1</sup>:</u>	Spec. Ref.#	<u>FEATURES<sup>1</sup>:</u>	Spec. Ref.#
<u>Flooring:</u>		<u>Fixed Items:</u>	
Carpet, carpet tile,	096816	F1 12'-28' combination marker board,	
linoleum, ET, sheet vinyl,	096516	tack board, tackable wall surface	101100
or rubber	096500	F2 Technology support casework	123550
	096813	F3 4'-9' of bookcases (or loose)	123550
(Determined by district program needs)		F4 3'-10' of tall cabinets	123550
		F5 Pencil sharpener support (optional)	062000
<u>Base:</u>		F6 Stereo cabinet (optional)	123550
Resilient base	096500	F7 Mirrors on wall (optional)	102813
		F8 Projection screen (optional)	115213
<u>Ceiling:</u>		<u>Fire Suppression:</u>	
Suspended, acoustical	095113	Fire suppression system	211000
<u>Walls:</u>		<u>Plumbing:</u> N/A	
<b>Paint</b>		<u>HVAC:</u>	
099100		Supply/return air system	Div. 23
Acoustical wall treatment		Independent temperature control	230923
(varies with geometry of room)	098000	<u>Electrical:</u>	
<u>LOOSE FURNISHINGS:</u>		Fluorescent lighting	265100
L1 Conducting podium		Illumination level: See Table 8600-5	
L2 Music chairs and caddies		Multilevel switching	262726
L3 Portable risers		4 duplex receptacles	262726
<b>L4 Reserved</b>		Double duplex receptacle adjacent to	
L5 Mobile music storage cabinet		each data and video port	262726
L6 Teacher computer workstation		Means of egress lighting per code	265100
Wastebasket		Emergency lighting per code	265100
		Telecommunications Grounding	270526/260526
<u>Electronic Safety and Security:</u>		<u>Communications:</u>	
Life safety devices per code	283111	T1 1 projector video port	271543
		T2 1 voice port and phone	271513/273123
<u>Miscellaneous:</u>		T3 Wireless access point cable above	
Doors are to have acoustic trim accessories.		ceiling	271513
Pencil sharpener (optional)		Clock	275313
The following item is to be funded by the school		Middle School music sound system	275125
district:		Central sound system	275123
M1 Piano		T4 Ultra-short throw interactive projector	
			274119
E1 Duplex receptacle with dedicated		T5 Wireless access point (WAP) as	
circuit for wireless devices		determined by Design – refer to Note 3	
			272133
		T6 Classroom technology center video port	
		271543, 274116, 274119,	
		27512	

**NOTES:**

1. Finishes/Features: Refer to Chapter 9 for specification references.
2. Technology components may be placed in a separate small cabinet, or integrated in the other casework in the room.
3. Baseline includes WAP cable per classroom. WAP device quantity / placement per 272133 requirements.

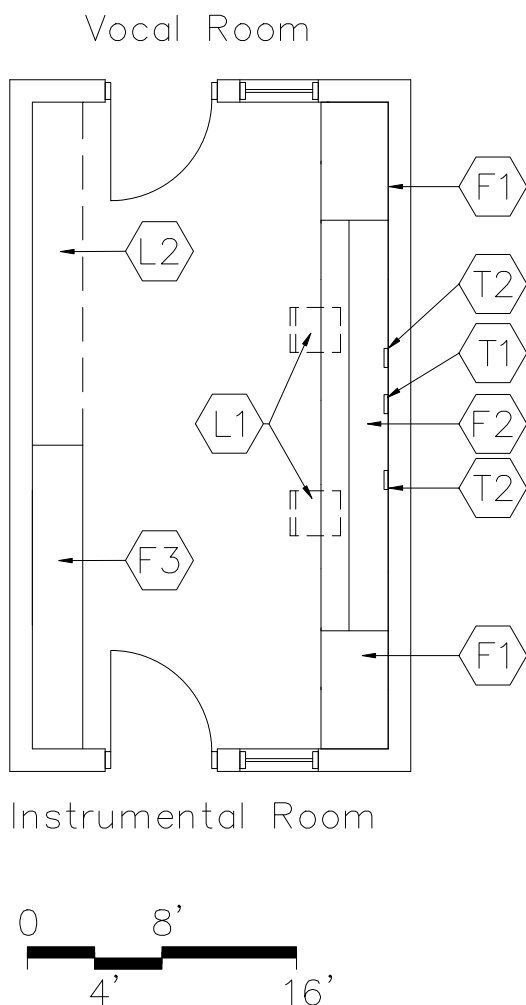

CAPACITY: 2 teachers  
 SIZE: 200 SF  
 ANCILLARY SPACES: Instrumental Room  
 M-MU-1  
 Vocal Room  
 M-MU-2

## PROGRAM ACTIVITIES:

- Office for both instrumental and vocal music teachers
- Library for printed music, tapes, etc.

## SPATIAL RELATIONSHIPS:

- Adjacent to both the instrumental room and vocal room

## ENVIRONMENTAL CONSIDERATIONS:

- Interior windows to vocal room and instrumental room
- Environmental sound control  
 walls minimum **STC 45**  
 ceiling minimum **CAC 35, NRC 0.70**

NOTES:

1. Loose furnishings shown represent one of many possible arrangements.

**MUSIC LIBRARY**  
**M-MU-3**

CHAPTER 5: MIDDLE SCHOOL

<u>FINISHES<sup>1</sup>:</u>		Spec. Ref.#	<u>FEATURES<sup>1</sup>:</u>		Spec. Ref.#
Flooring:			<u>Fixed Items:</u>		
Carpet, <b>carpet tile,</b>		096816	F1 (2), 2'-3' of tall wardrobes		123550
<b>linoleum, ET, sheet vinyl</b>		<b>096813</b>	F2 24' of work surface with file drawers		
<b>or rubber</b>		<b>096500</b>	and wall cabinets		123550
Base:			F3 8'-16' of tall storage cabinets		
Resilient base		096500	or shelving ( <b>or file cabinets</b> )		123550
Ceiling:			Option: mobile storage shelving		105626
Suspended, acoustical		095113	<u>Fire Suppression:</u>		
Walls:			Fire suppression system		211000
Painted concrete masonry units		042000/099100	<u>Plumbing:</u>		
			N/A		
<u>LOOSE FURNISHINGS:</u>			<u>HVAC:</u>		
L1 Chairs			Independent temperature control		230923
L2 Files			Supply/return air system		Div. 23
Wastebasket			<u>Electrical:</u>		
			Fluorescent lighting		265100
			Illumination level: See Table 8600-5		
			3 duplex receptacles		262726
			Double duplex receptacle adjacent to		
			data port		262726
			<u>Communications:</u>		
			T1 1 voice port and phone	271513/	<b>273123</b>
			T2 1 data port near each workstation	271513	
			Central sound system		275123
			<u>Electronic Safety and Security:</u>		
			Life safety device per code		283111
			<u>Miscellaneous:</u>		
			Interior windows (optional)	081113/088000	

NOTES:

1. Finishes/Features: Refer to Chapter 9 for specification references.

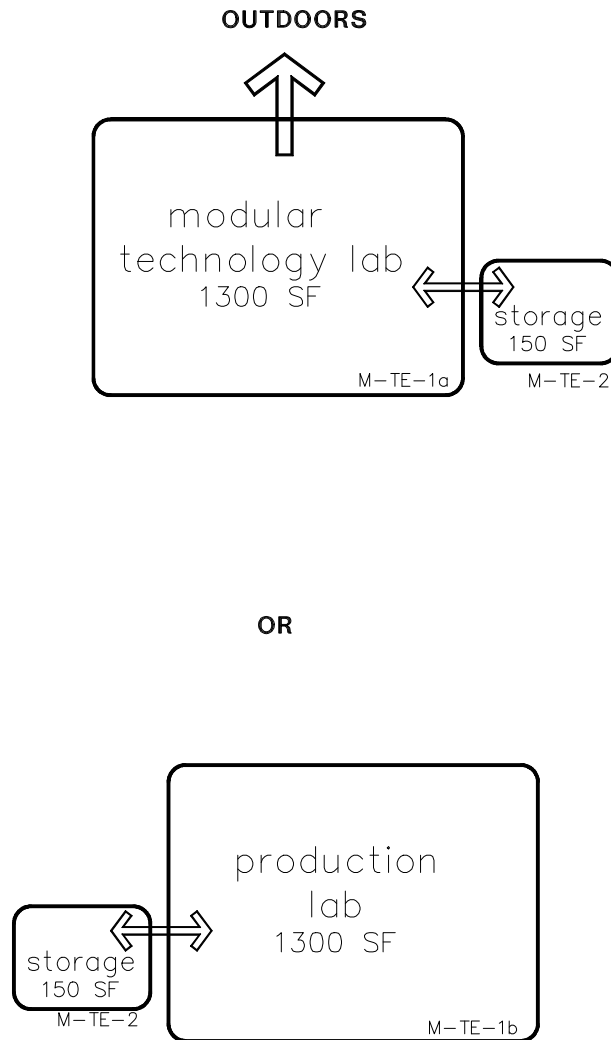
**NOTE:**

This is an example of how the technology education spaces in a middle school could be arranged. This is meant only to demonstrate the relationships between various spaces of this area.

Following are the Technology Education space plates:

- M-TE-1a    Modular Technology Lab
- M-TE-1b    Production Lab
- M-TE-2    Storage

THIS PAGE HAS BEEN INTENTIONALLY LEFT BLANK.



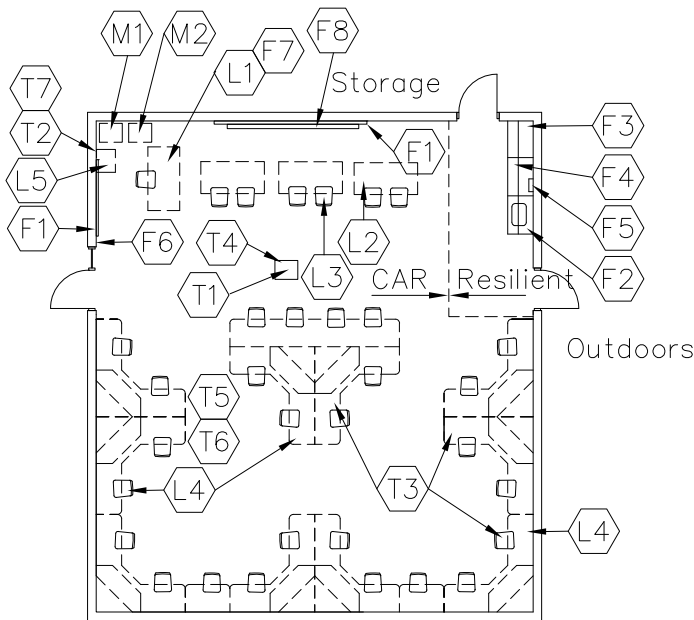

CAPACITY: 25 students  
 SIZE: 1,300 SF  
 ANCILLARY SPACES: M-TE-2  
 Storage

**PROGRAM ACTIVITIES:**

- Program accommodates groups of 2 or 3 students working with separate computerized modules in various technical areas that could include robotics, electronics, thermodynamics, research and design, and desktop publishing.
- This curriculum may be integrated with the science and math programs.
- Activity will introduce students to problem solving activities.
- A variety of hands-on activities/experiments which could include automation, wind tunnels, flight technology, digital imaging, and meteorology.

**SPATIAL RELATIONSHIPS:**

- Grouped with other noise producing type activities
- Access to driveway and parking
- Direct access to outdoors or access through corridor
- Adjacent to storage room

**ENVIRONMENTAL CONSIDERATIONS:**

- Environmental sound control -  
     wall only minimum STC 45  
     ceiling minimum CAC 35, NRC 0.70
- Optional – window with integral blind

**NOTES:**

1. Loose furnishings represent one of many possible arrangements.

**MODULAR TECHNOLOGY LAB**  
**M-TE-1a**

CHAPTER 5: MIDDLE SCHOOL

<u>FINISHES<sup>1</sup>:</u>	Spec. Ref.#	<u>FEATURES<sup>1</sup>:</u>	Spec. Ref.#
<u>Flooring:</u>		<u>Fixed Items:</u>	
Linoleum, ET,	096500	F1 18'-26' combination marker	101100
rubber, sheet vinyl,	096516	board, tack board and tackable wall surface	
carpet, carpet tile	096816	F2 3' sink base cabinet	123550
	096813	F3 About 9' of wall cabinets	123550
<u>Base:</u>		F4 About 9' of base cabinet with (heavy duty	
Resilient base	096500	counter top)	123550
<u>Ceiling:</u>		F5 Towel dispenser	102813
Suspended, acoustical	095113	F6 Pencil sharpener support (optional)	062000
<u>Walls:</u>		F7 Technology support casework	123550
Painted concrete masonry units		F8 Projection screen (optional)	115213
	042000/099100	<u>Fire Suppression:</u>	
		Fire suppression system	211000
<u>LOOSE FURNISHINGS:</u>		<u>Plumbing:</u>	
L1 Teacher desk/computer support and chair		Sink	224000
L2 Tables with heavy duty tops		Plumbing connections	224000/221116/221119
L3 Student stools/chairs			
L4 Computer technology workstation		<u>HVAC:</u>	
with chairs		Supply/return air system	Div. 23
L5 File cabinet		Independent temp control	230923
Wastebaskets		<u>Electrical:</u>	
<u>Electronic Safety and Security:</u>		Fluorescent lighting with	
Life safety devices per code	283111	<b>computer aided</b> lenses	265100
<u>Miscellaneous:</u>		Illumination level: See Table 8600-5	
Pencil sharpener (optional)		Multilevel switching	262726
The following items are to be provided by the		8 duplex receptacles	262726
school district:		Double duplex receptacle adjacent to	
M1 Classroom area network file server		data and video port	262726
M2 Printer		Means of egress lighting per code	265100
		Emergency lighting per code	265100
E1 Duplex receptacle with dedicated		<u>Communications:</u>	
circuit for wireless devices		T1 1 projector video port	271543
<u>Communications (cont'd):</u>		T2 1 voice port and phone	271513/273123
T6 Wireless access point (WAP) as		T3 Classroom area network	
determined by Design – refer to Note 3		(25 data ports minimum)	271513
	272133	Clock	275313
T7 Classroom technology center video port		Central sound system	275123
271543, 274116, 274119, 275127		Sound reinforcement system	275127
		T4 Ultra-short throw interactive projector	274119
		T5 Wireless access point cable above	
		ceiling	271513

**NOTES:**

1. Finishes/Features: Refer to Chapter 9 for specification references.
2. Technology components may be placed in a separate small cabinet, or integrated in the other casework in the room.
3. Baseline includes WAP cable per classroom. WAP device quantity / placement per 272133 requirements.

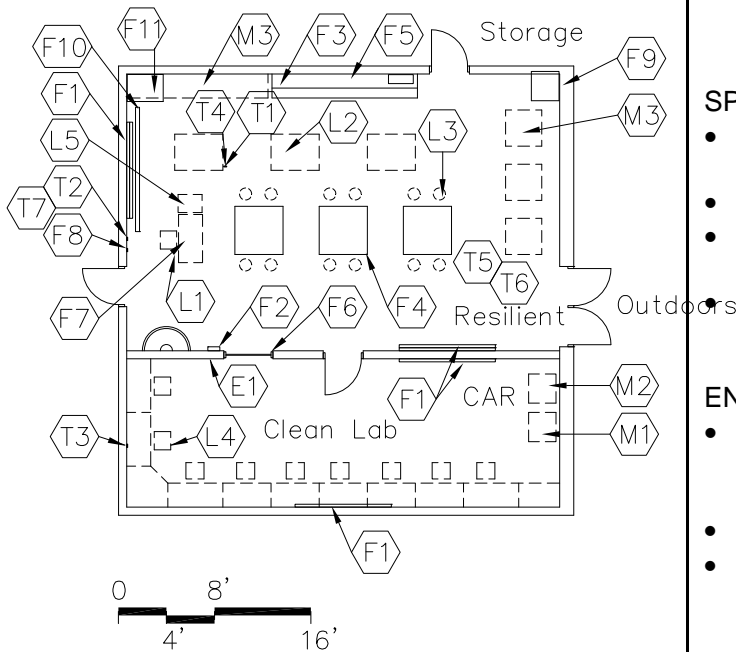

CAPACITY: 25 students  
 SIZE: 1,300 SF  
 ANCILLARY SPACES: M-TE-2  
 Storage

**PROGRAM ACTIVITIES:**

- Space for instruction in developing skills in use of tools, materials, and processes to apply knowledge of planning and design to actual fabrication of projects

**SPATIAL RELATIONSHIPS:**

- Grouped with other noise producing type activities
- Access to driveway and parking
- Direct access to outdoors or access through corridor
- Adjacent to storage room

**ENVIRONMENTAL CONSIDERATIONS:**

- Environmental sound control - wall only minimum STC 45  
ceiling minimum CAC 35, NRC 0.70
- Resilient floor covering
- Optional – window with integral blind

**NOTES:**

1. Loose furnishings represent one of many possible arrangements.

**PRODUCTION LAB  
M-TE-1b**

CHAPTER 5: MIDDLE SCHOOL

<u>FINISHES<sup>1</sup>:</u>	<u>Spec. Ref.#</u>	<u>FEATURES<sup>1</sup>:</u>	<u>Spec. Ref.#</u>
Flooring:		<u>Fixed Items:</u>	
Linoleum, rubber, ET, sheet vinyl	096516	F1 12'-28' combination marker	101100
Carpet, carpet tile	096500	board, tack board & tackable wall surface	
	096816	F2 Towel dispenser	102813
	096813	F3 8'-12' of wall cabinets	123550
Base:		F4 Workbench and locker base	123550
Resilient base	096500	F5 About 12' of heavy duty counter top at	
		36" high with knee space	123550
Ceiling:		F6 Interior window	081113/088000
Painted, exposed structure	095113	F7 Technology support casework	123550
		F8 Pencil sharpener support (optional)	062000
Walls:		F9 Tool cabinet (optional)	
Painted concrete masonry units	042000/099100	F10 Projection screen (optional)	115213
		F11 Tall wardrobe	123550
<u>LOOSE FURNISHINGS:</u>		<u>Fire Suppression:</u>	
L1 Teacher desk and chair		Fire suppression system	211000
L2 Tables with heavy duty tops		<u>Plumbing:</u>	
L3 Student stools		Wash fountain	224000
L4 Computer technology workstation		Plumbing connections	224000/221116/221119
with chairs		<u>HVAC:</u>	
L5 File cabinet		Supply/return air system	Div. 23
Wastebasket		Independent temperature control	230923
Waste receptacle		Localized dust collection	
<u>Electronic Safety and Security:</u>		system as necessary	233513
Life safety devices per code	283111	<u>Electrical:</u>	
<u>Miscellaneous:</u>		Fluorescent lighting	265100
Pencil sharpener (optional)		Illumination level: See Table 8600-5	
The following items are to be funded by the		Multilevel switching in computer area	262726
school district:		8 duplex receptacles	262726
M1 Classroom area network file server		Double duplex receptacle adjacent to	
M2 Printer		data and video port	262726
M3 Shop equipment with localized dust		Means of egress lighting per code	265100
collection as necessary		Emergency lighting per code	265100
		Electrical power for shop equipment	262726
<b>E1 Duplex receptacle with dedicated</b>		Master shut-off for power equipment	262726
<b>    circuit for wireless devices</b>		<u>Communications:</u>	
<u>Communications (cont'd):</u>		T1 1 <b>projector</b> video port	271543
<b>T6 Wireless access point (WAP) as</b>		T2 1 voice port and phone	271513/273123
<b>    determined by Design – refer to Note 3</b>		T3 Classroom area network	
<b>        272133</b>		(10 data ports minimum)	271513
<b>T7 Classroom technology center video port</b>		Clock	275313
<b>    271543, 274116, 274119, 275127</b>		Central sound system	275123
		Sound reinforcement system	275127
		T4 <b>Ultra-short throw interactive</b> projector	
			274119
		T5 <b>Wireless access point cable above</b>	
		<b>    ceiling</b>	271513

NOTES:

1. Finishes/Features: Refer to Chapter 9 for specification references.
2. Technology components may be placed in a separate small cabinet, or integrated in the other casework in the room.
3. **Baseline includes WAP cable per classroom. WAP device quantity / placement per 272133 requirements.**

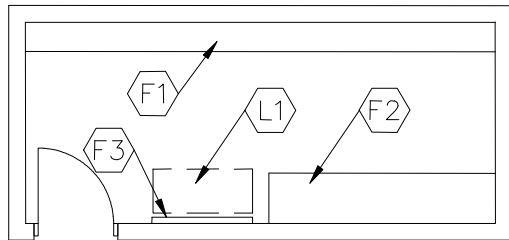

Modular Technology Lab  
Production Lab

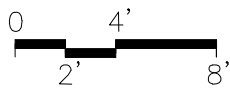

#### PROGRAM ACTIVITIES:

- Houses equipment, instructional aids, and materials used in the technology education activities

#### SPATIAL RELATIONSHIPS:

- Adjacent to the modular technology lab or production lab
- Access to service drive

#### ENVIRONMENTAL CONSIDERATIONS:

N/A

CAPACITY: N/A  
 SIZE: 150 SF  
 ANCILLARY SPACES: Modular Technology Lab  
 M-TE-1a  
 or Production Lab  
 M-TE-1b

#### NOTES:

1. Loose furnishings shown represent one of many possible arrangements.

**STORAGE**  
**M-TE-2**

CHAPTER 5: MIDDLE SCHOOL

		Spec.		Spec.
		Ref.#		Ref.#
<u>FINISHES<sup>1</sup>:</u>			<u>FEATURES<sup>1</sup>:</u>	
Flooring:			<u>Fixed Items:</u>	
Sealed concrete		033000	F1 10'-20' of open shelving, depths may vary (fixed or loose)	123550
Base:			F2 About 9' of tall cabinets	123550
Resilient base		096500	F3 4' of pegboard (optional)	102813
Ceiling:			<u>Fire Suppression:</u>	
Suspended, acoustical		095113	Fire suppression system	211000
Walls:			<u>Plumbing:</u>	
Painted concrete masonry units			N/A	
		042000/099100	<u>HVAC:</u>	
<u>LOOSE FURNISHINGS:</u>			To be determined by Design Professional	
L1 Mobile tool cart			Supplemental heat as required	Div. 23
			<u>Electrical:</u>	
			Fluorescent lighting	265100
			Illumination level: See Table 8600-5	
			1 duplex receptacle	262726
			<u>Communications:</u>	
			N/A	
			<u>Electronic Safety and Security:</u>	
			N/A	
			<u>Miscellaneous:</u>	
			N/A	

NOTES:

1. Finishes/Features: Refer to Chapter 9 for specification references.



## NOTES:

This is an example of how the family and consumer science spaces in a middle school could be arranged. This is meant only to demonstrate the relationships between various spaces of this area.

Following are the Family and Consumer Science space plates:

- M-FCS-1 Life Skills Lab
- M-FCS-1 Life Skills Storage

THIS PAGE HAS BEEN INTENTIONALLY LEFT BLANK.



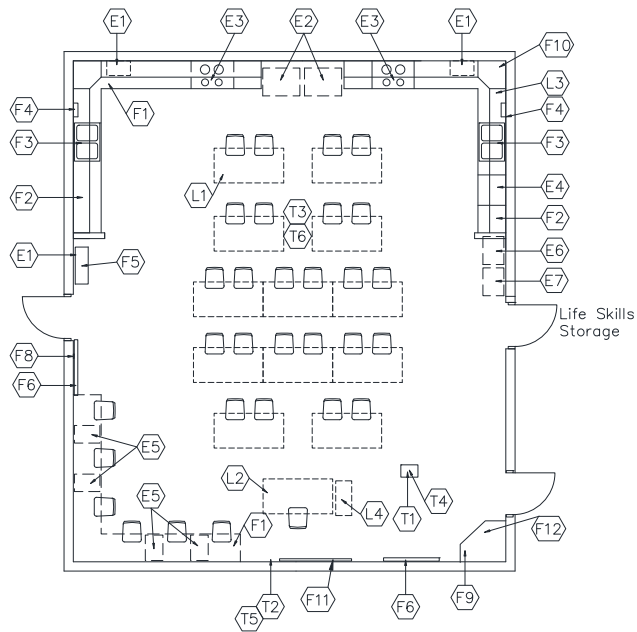

CAPACITY: 24 students  
 SIZE: 1,100 SF  
 ANCILLARY SPACES: Life Skills Storage  
 M-FCS-2

**PROGRAM ACTIVITIES:**

- Houses the facilities for the home economics programs, family living program, and consumer science programs
- Activities will include hands-on activities, demonstrations, and lectures.

**SPATIAL RELATIONSHIPS:**

- Grouped with support service programs
- Adjacent to storage

**ENVIRONMENTAL CONSIDERATIONS:**

- Environmental sound control -  
 wall only minimum STC 45  
 ceiling minimum CAC 35, NRC 0.70

**NOTES:**

1. Loose furnishings shown represent one of many possible arrangements.

**LIFE SKILLS LAB**  
**M-FCS-1**

CHAPTER 5: MIDDLE SCHOOL

<u>FINISHES<sup>1</sup>:</u>		Spec. Ref.#	<u>FEATURES<sup>1</sup>:</u>		Spec. Ref.#
Flooring:			Fixed Items:		
Linoleum,		096515	F1 Base cabinets		123550
ET, sheet vinyl, or rubber		096500	F2 Wall cabinets		123550
			F3 Double bowl sink base cabinet		123550
			F4 Towel dispensers (optional)		102813
Base:			F5 3'-8' of bookcases		123550
Resilient base		096500	F6 12'-20' combination marker board		101100
			tack board, & tackable wall surface		
Ceiling:			F7 Reserved		
Suspended, acoustical		095113	F8 Pencil sharpener support (optional)		062000
			F9 Tall wardrobe with file drawers		123550
Walls:			F10 3' tall cabinet (optional)		123550
<b>Paint</b>		099100	F11 Projection screen (optional)		115213
			F12 Technology support casework		123550
<u>LOOSE FURNISHINGS:</u>			<u>Fire Suppression:</u>		
L1 Tables and chairs			Fire suppression system		211000
L2 Teacher desk/computer support and chair			<u>Plumbing:</u>		
<b>L3 Reserved</b>			Double sinks		224000
L4 File cabinet			Plumbing connections		224000/221116/221119
Wastebaskets			Garbage disposal (optional)		224000
			Washer connections		224000
<u>EQUIPMENT:</u>			<u>HVAC:</u>		
E1 Microwaves			Supply/return air system		Div. 23
E2 Refrigerators			Manually operated exhaust system		Div. 23
E3 Ranges and ovens			Independent temp control		230923
E4 Dishwasher			Dryer vent system		Div. 23
E5 Sewing machines			<u>Electrical:</u>		
E6 Washer			Fluorescent lighting		265100
E7 Dryer			Illumination level: See Table 8600-5		
			Multilevel switching		262726
<u>Miscellaneous:</u>			4 duplex receptacles		262726
Pencil sharpener (optional)			Double duplex receptacle adjacent to		
E1 Duplex receptacle with dedicated			each data and video port		262726
circuit for wireless devices			Receptacles for refrigerators, microwaves,		
<u>Electronic Safety and Security:</u>			ranges, dishwashers, and		
Life safety devices per code		283111	sewing machines		262726
			Means of egress lighting per code		265100
			Emergency lighting per code		265100
			Washer and dryer connections		262726
<u>Communications (cont'd):</u>			<u>Communications:</u>		
T4 Ultra-short throw interactive projector			T1 1 projector video port		271543
		274119	T2 1 voice port and phone		271513/273123
T5 Classroom technology center video port			T3 Wireless access point cable near ceiling		271513
271543, 274116, 274119, 275127					275313
T6 Wireless access point (WAP) as determined			Clock		275123
by Design – refer to Note 3		272133	Central sound system		275123
			Sound reinforcement system		275127

**NOTES:**

1. Finishes/Features: Refer to Chapter 9 for specification references.
2. Technology components may be placed in a separate small cabinet, or integrated in the other casework in the room.
3. Baseline includes WAP cable per classroom. WAP device quantity / placement per 272133 requirements.

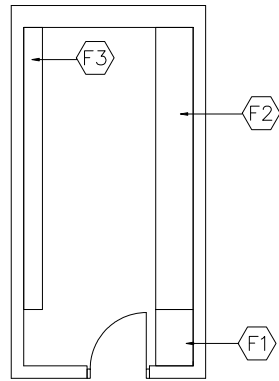

Life Skills Lab

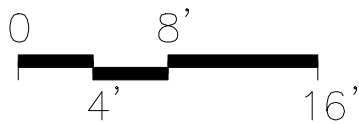

## PROGRAM ACTIVITIES:

- Storage of materials, supplies, and equipment used in the delivery of the family and consumer science program

## SPATIAL RELATIONSHIPS:

- Adjacent to life skills lab

## ENVIRONMENTAL CONSIDERATIONS:

**N/A**

CAPACITY:

N/A

SIZE:

100 SF

ANCILLARY SPACES:

M-FCS-1

Life Skills Lab

NOTES:

**LIFE SKILLS STORAGE**  
**M-FCS-2**

CHAPTER 5: MIDDLE SCHOOL

<u>FINISHES<sup>1</sup>:</u>	Spec. Ref.#	<u>FEATURES<sup>1</sup>:</u>	Spec. Ref.#
Flooring:		<u>Fixed Items:</u>	
<b><i>Rubber, linoleum, sheet vinyl, or ET</i></b>	096500 <b>096516</b>	F1 Tall wardrobe (optional)	123550
		F2 10'-15' of tall cabinets, or base and wall cabinets	123550
Base:		F3 10'-15' of open tall cabinets	123550
Resilient base	096500		
Ceiling:		<u>Fire Suppression:</u>	
Suspended, acoustical	095113	Fire suppression system	211000
Walls:		<u>Plumbing:</u>	
Painted concrete masonry units	042000/099100	N/A	
<u>LOOSE FURNISHINGS:</u>		<u>HVAC:</u>	
N/A		To be determined by Design Professional	
		Supplemental heat as required	Div. 23
		<u>Electrical:</u>	
		Fluorescent lighting	265100
		Illumination level: See Table 8600-5	
		1 duplex receptacle	262726
		<u>Communications:</u>	
		N/A	
		<u>Electronic Safety and Security:</u>	
		N/A	
		<u>Miscellaneous:</u>	
		N/A	

**NOTES:**

1. Finishes/Features: Refer to Chapter 9 for specification references.
2. Fixed equipment and loose furniture can also be all fixed equipment or all loose equipment.

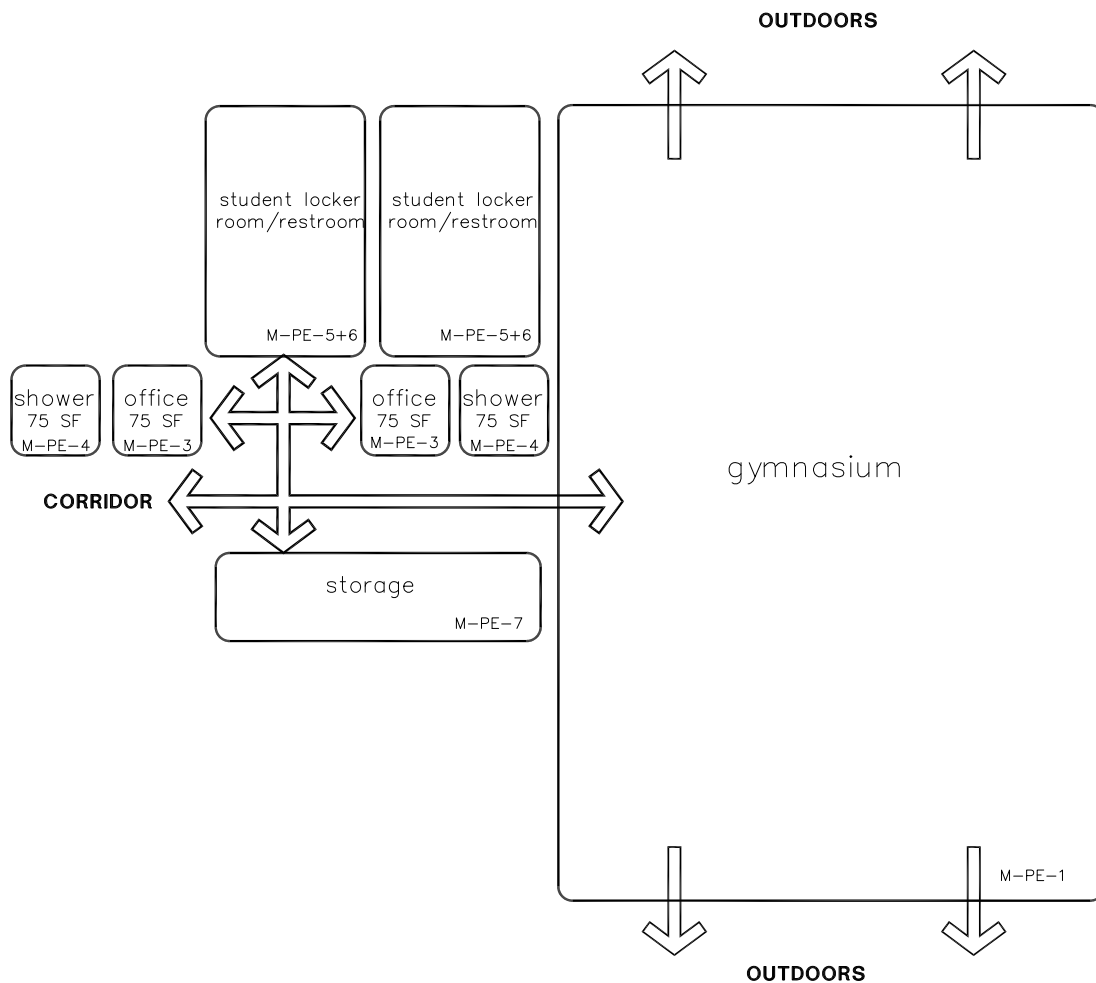

## NOTES:

This is an example of how the physical education spaces in a middle school could be arranged. This is meant only to demonstrate the relationships between various spaces of this area.

Following are the Physical Education space plates:

M-PE-1	Gymnasium
M-PE-2	Auxiliary Gymnasium
M-PE-3	P.E./Athletic Office
M-PE-4	Staff Shower
M-PE-5	Student Locker Room
M-PE-6	Student Restroom/Shower
M-PE-7	Physical Education Storage

## GYMNASIUM SIZE

*When designing spaces for physical education activities, it is important to consider the type of activities, the number of participants, equipment needed, and space allocation for each space. Consideration should also be given as to the size of the activity area and safety borders (run-outs). Adequate co-funded space for these design considerations, and others, should be provided in the square footage allowed for the gymnasium.*

*The table included below, illustrates the maximum gymnasium size for each of the student enrollment examples found in the Program of Requirements (POR). For example, a school with 1,000 students would have approximately 95 staff members indicating a total number of persons in the facility of 1,095. The maximum size of the gymnasium would be 8,500 sf. That value, 8,500 sf., would be inserted into the POR for the gym size.*

*Additional student enrollment examples (1,250 and 1,750 students) have been added to assist in planning and design of various sized gymnasiums. These examples are bolded in the table below.*

## SEATING

*Regarding seating/bleachers, in middle schools, space for seating in the gym is provided for the entire student enrollment and staff. The approximate number of seats to be included is shown in the table below.*

## FINAL LAYOUT

*The actual Gym layout and number of seats will be determined during the design process.*

Middle School Gymnasium Design Guidelines					
STN ENRL	Staff	Total Occup	Gym SF	Court Size	Approx. # Seats
450	44	494	7,000	50 x 74	108
600	58	658	<b>7,500</b>	50 x 74	236
750	72	822	<b>8,000</b>	50 x 74	364
1,000	95	1,095	8,500	50 x 74	492
<b>1,250</b>	<b>119</b>	<b>1,369</b>	<b>9,300</b>	<b>50 x 74</b>	<b>696</b>
1,500	142	1,642	10,000	50 x 74	876
<b>1,750</b>	<b>180</b>	<b>1,930</b>	<b>11,000</b>	<b>50 x 74</b>	<b>1,132</b>
2,000	217	2,217	12,000	50 x 74	1,388
Note: 2011					

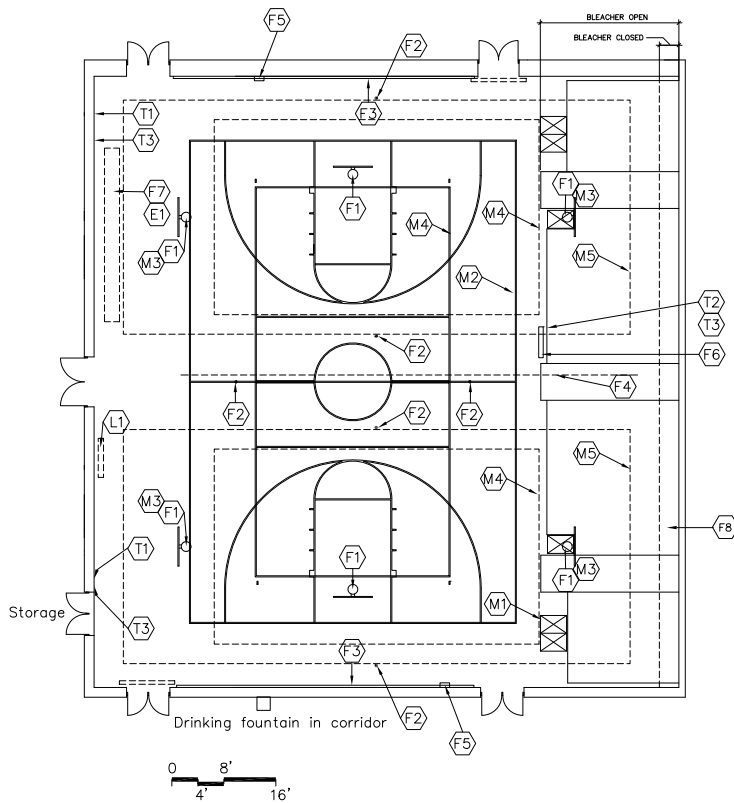

Please see page 5109-5 for an enlargement of this diagram.

CAPACITY: 25 - 60 students  
 SIZE: 7,000 – 12,000 SF  
 ANCILLARY SPACES: Physical Education Storage  
 M-PE-7

#### PROGRAM ACTIVITIES:

- P. E. students will practice and participate in exercise, sports activities, intramural events, and physical fitness.
- Student assemblies
- Community use

#### SPATIAL RELATIONSHIPS:

- Direct access to outdoors
- Near student dining

#### ENVIRONMENTAL CONSIDERATIONS:

- Adequate sound control/acoustics
- Clear, **fixed** height of 23' from floor to nearest obstruction
- Environmental sound control - wall minimum STC 60

#### NOTES:

1. Loose furnishings shown represent one of many possible arrangements.

**GYMNASIUM**  
**M-PE-1**

CHAPTER 5: MIDDLE SCHOOL

<u>FINISHES<sup>1</sup>:</u>	Spec. Ref.#	<u>FEATURES<sup>1</sup>:</u>	Spec. Ref.#
Flooring:		<u>Fixed Items:</u>	
Wood flooring or	096466	F1 (6) basketball backstops, glass	116623
Fluid-applied athletic flooring	096766	F2 Volleyball sleeves and standards on a cart	116623
Base:		F3 Safety wall wainscot (see note 2)	116623
Ventilated resilient base	096466	F4 Divider gym curtain	116623
Ceiling:		F5 Chin-up bar (optional)	116623
Painted exposed structure	099100	F6 Scorer table	126600
Walls:		F7 Wrestling mat hoist (optional)	116623
Painted	099100	F8 Telescoping bleachers	126600
Sound absorbing concrete masonry units or abuse-resistant acoustical wall treatment	042000 098000	<u>Fire Suppression:</u>	
		Fire suppression system	211000
<u>LOOSE FURNISHINGS:</u>		<u>Plumbing:</u>	
L1 Portable <b>markerboard</b>		Drinking fountain directly outside the entrance	224000
		<u>HVAC:</u>	
		Supply/return air system	Div. 23
		Independent temp control	230923
		<u>Electrical:</u>	
		Multi-level switching	262726
		Fluorescent lighting	265100
		Illumination level: See Table 8600-5	
		8 duplex receptacles	262726
		Double duplex receptacle adjacent to each data and video port	262726
		Emergency lighting per code	265100
		Means of egress lighting per code	265100
		Electrical connections to P.E. equipment where necessary	262726
		Scoreboard (control outlets in the face of bleachers)	116643
		Telecommunications Grounding	270526/260526
<u>Miscellaneous:</u>		<u>Communications:</u>	
M1 Bleacher seating (ADA accessible)		T1 2 <b>projector</b> video ports, 1 monitor with cart	271543/274119
Court markings ( <b>optional</b> )		T2 1 voice port	271513/273113
M2 74' x 42' main basketball court		T3 3 data port	271513
M3 2 cross courts to fit		Clocks with wire guards	275313
M4 30'x 60' volleyball courts		Central sound system	275123
M5 36' x 78' tennis courts		Gymnasium sound system	275124
Provide wire guards on light fixtures and wall-mounted electrical devices.		<u>Electronic Safety and Security:</u>	
<u>EQUIPMENT:</u>		Life safety devices per code	283111
E1 Wrestling mat			

**NOTES:**

1. Finishes/Features: Refer to Chapter 9 for specification references.
2. Extend safety wall wainscot 5 feet beyond side game lines at both ends of main basketball court.



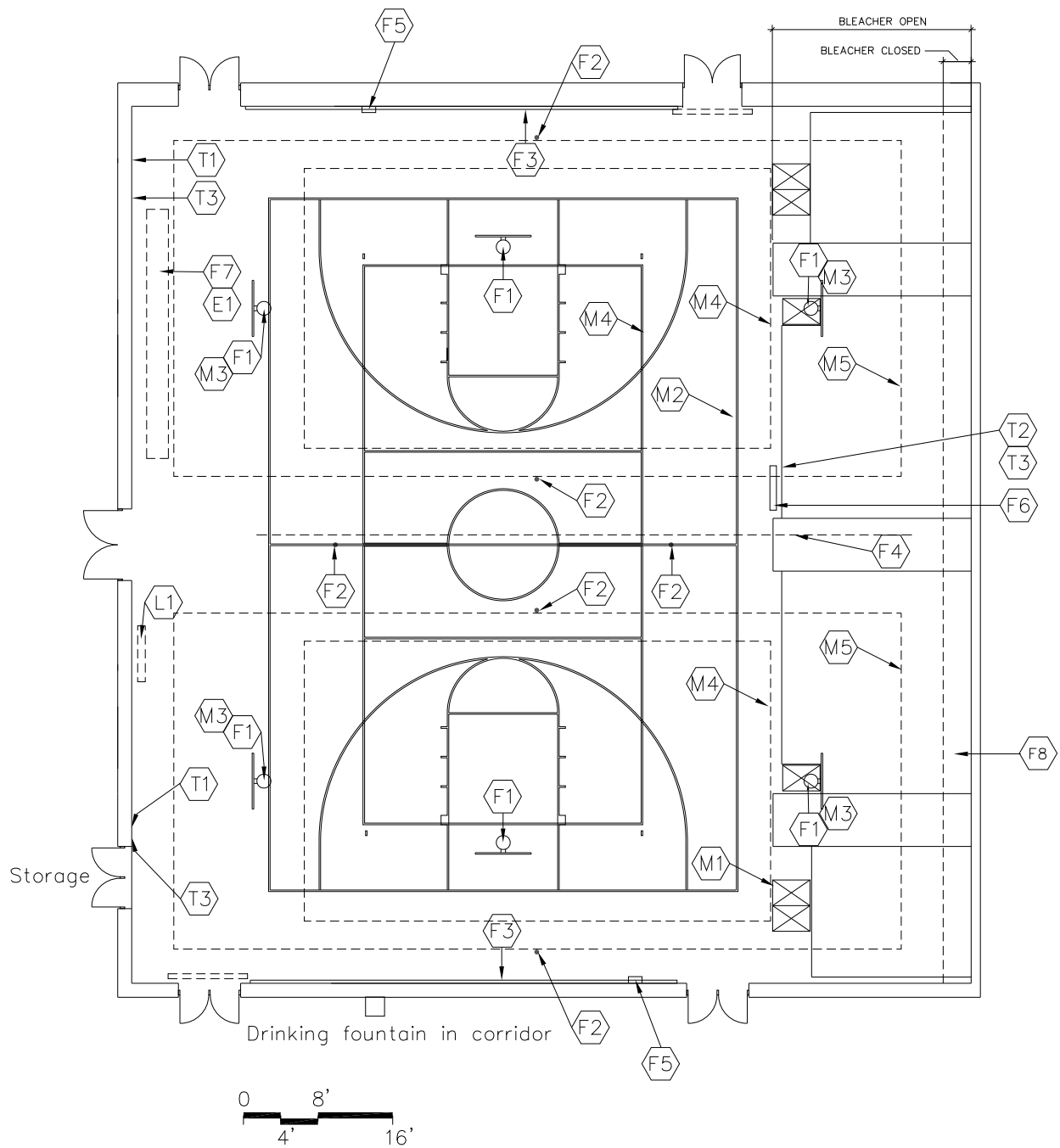

THIS PAGE HAS BEEN INTENTIONALLY LEFT BLANK.

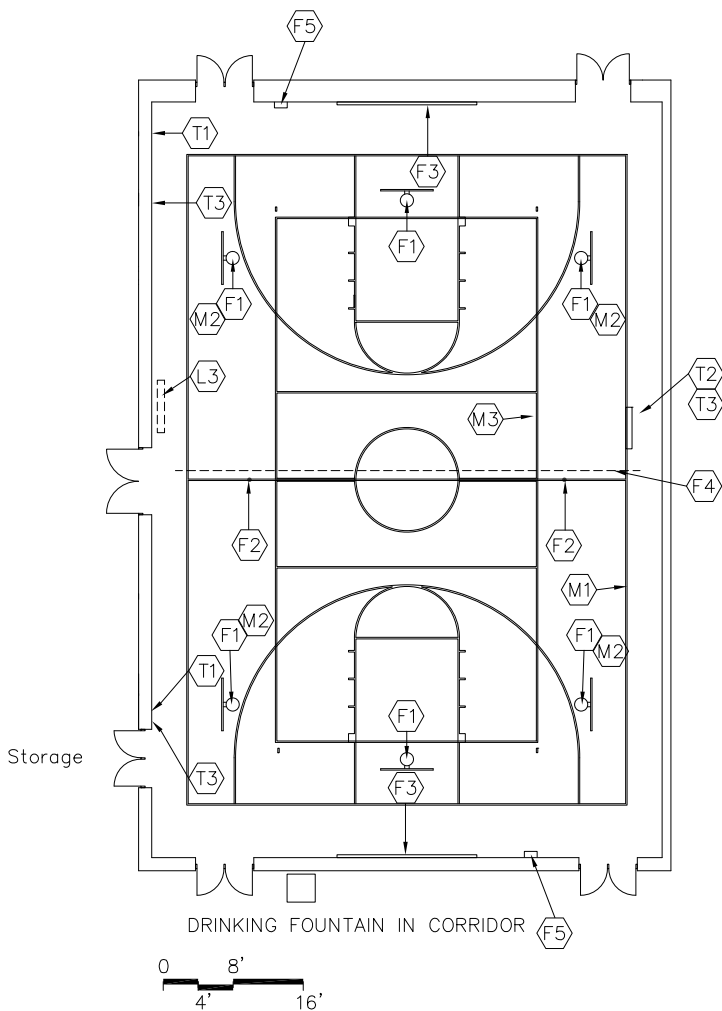

Please see page 5109-9 for an enlargement of this diagram.

CAPACITY: 25 - 60 students  
 SIZE: 5,000 – 6,500 SF  
 ANCILLARY SPACES:

#### PROGRAM ACTIVITIES:

- ***P.E. students will practice and participate in exercise, sports activities, intramural events, and physical fitness.***
- ***Student assemblies***
- Community use

#### SPATIAL RELATIONSHIPS:

- ***Direct*** access to outside
- ***Near student dining***

#### ENVIRONMENTAL CONSIDERATIONS:

- Adequate sound control/acoustics
- Clear height of 23' from floor to nearest obstruction
- Environmental sound control - wall minimum STC 60

#### NOTES:

1. Loose furnishings shown represent **one** of many possible arrangements.

**AUXILIARY GYMNASIUM**  
**M-PE-2**

CHAPTER 5: MIDDLE SCHOOL

<u>FINISHES<sup>1</sup>:</u>	Spec. Ref.#	<u>FEATURES<sup>1</sup>:</u>	Spec. Ref.#
Flooring:		<u>Fixed Items:</u>	
Wood flooring or fluid applied athletic flooring	096466 096766	F1 6 basketball backstops, glass	116623
		F2 Volleyball sleeves and standards on a cart	116623
Base:		F3 Safety wall wainscot	116623
Ventilated resilient base	096466	F4 Divider gym curtain	116623
		F5 Chin-up bar (optional)	116623
Ceiling:		<u>Fire Suppression:</u>	
Painted exposed structure	099100	Fire suppression system	211000
Walls:		<u>Plumbing:</u>	
Painted	099100	Drinking fountain directly outside the entrance	224000
Sound absorbing concrete masonry units on 2 walls or	042000	<u>HVAC:</u>	
abuse-resistant acoustical wall treatment		Supply/return air system	Div. 23
<u>LOOSE FURNISHINGS:</u>		Independent temperature control	230923
L1 Portable <b>markerboard</b>		<u>Electrical:</u>	
		Multi-level switching	262726
		Fluorescent lighting	265100
		Illumination level: See Table 8600-6	
		8 duplex receptacles	262726
		Double duplex receptacle adjacent to each data and video port	262726
		Emergency lighting per code	265100
		Means of egress lighting per code	265100
		Electrical connections to P.E.	
		equipment where necessary	262726
		Telecommunications Grounding	270526/260526
<u>Miscellaneous:</u>		<u>Communications:</u>	
Court markings (minimum)		T1 2 video ports, 1 monitor with cart	271543/274119
M1 74' x 50' main basketball court		T2 1 voice port	271513/273113
M2 2 cross courts to fit		T3 2 data port	271513
M3 30'x60' volleyball court		Clocks with wire guards	275313
Provide wire guards on light fixtures and wall-mounted electrical devices.		Central sound system	275123
		Gymnasium sound system	275124
		<u>Electronic Safety and Security:</u>	
		Life safety devices per code	283111

**NOTES:**

1. Finishes/Features: Refer to Chapter 9 for specification references.
2. The OSFC does not co-fund telescoping bleachers in auxiliary gyms. District may provide telescoping bleachers in accordance with section 126600 at district's expense.

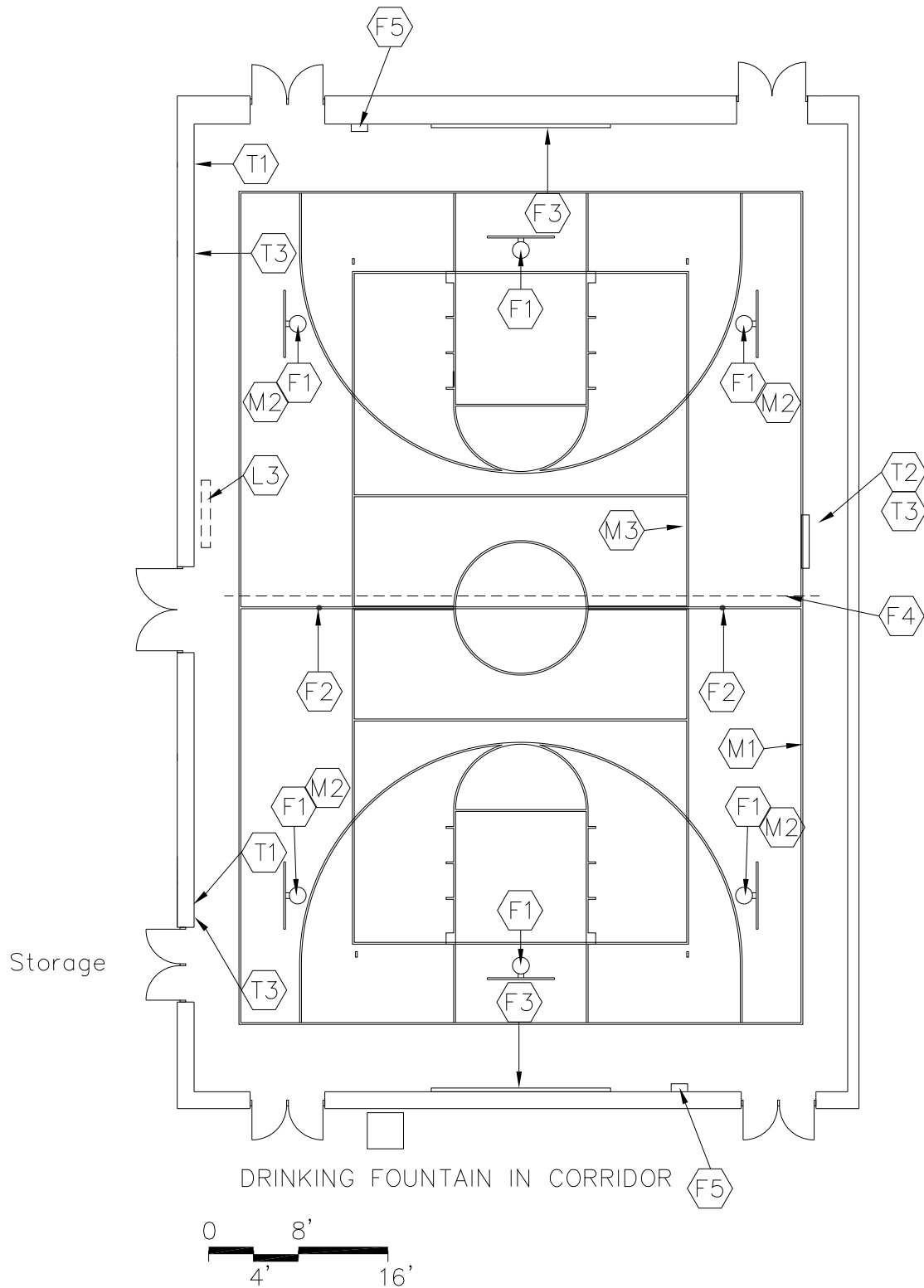

THIS PAGE HAS BEEN INTENTIONALLY LEFT BLANK.

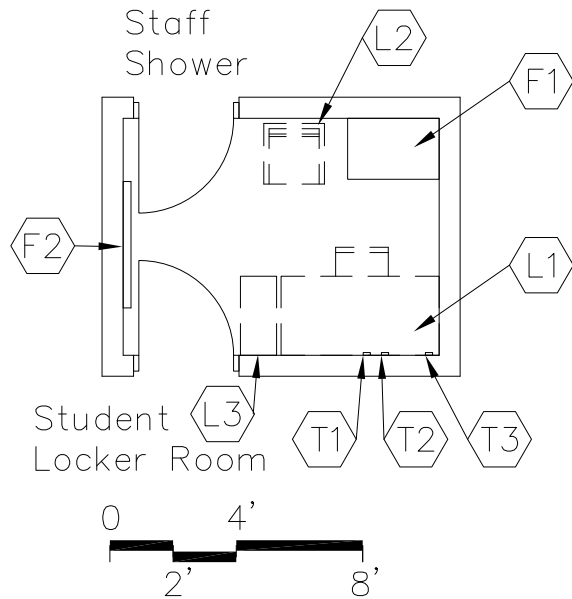

## PROGRAM ACTIVITIES:

- Teacher office for planning, grading, conferences, and scheduling

## SPATIAL RELATIONSHIPS:

- Near gymnasium
- Adjacent to student locker rooms
- Adjacent to staff shower

## ENVIRONMENTAL CONSIDERATIONS:

- Environmental sound control -  
wall minimum STC 45  
ceiling minimum CAC 35, NRC 0.70

CAPACITY: 1 teacher  
 SIZE: 75 SF  
 ANCILLARY SPACES: Student Locker Room  
 M-PE-5  
 Staff Shower  
 M-PE-4

NOTES:

1. Loose furnishings shown represent one of many possible arrangements.

**P.E./ATHLETIC OFFICE**  
**M-PE-3**

CHAPTER 5: MIDDLE SCHOOL

<u>FINISHES<sup>1</sup>:</u>	Spec. Ref.#	<u>FEATURES<sup>1</sup>:</u>	Spec. Ref.#
Flooring:		<u>Fixed Items:</u>	
Linoleum,	096516	F1 Tall wardrobe	123550
ET, sheet vinyl, or rubber	096500	F2 4' of tack or marker board	101100
Base:		<u>Fire Suppression:</u>	
Resilient base	096500	Fire suppression system	211000
Ceiling:		<u>Plumbing:</u>	
Acoustical, suspended	095113	N/A	
Walls:		<u>HVAC:</u>	
Painted concrete masonry units	042000/099100	Supply/return air system	Div. 23
		Independent temp control	230923
		(coupled with similarly loaded adjacent spaces)	
<u>LOOSE FURNISHINGS:</u>		<u>Electrical:</u>	
L1 Teacher desk and chair		Single level switching	262726
L2 Visitor chair		Fluorescent lighting	265100
L3 File cabinet		Illumination level: See Table 8600-5	
Wastebasket		4 duplex receptacles	262726
		Double duplex receptacle adjacent to each data and video port	262726
		<u>Communications:</u>	
		T1 1 voice port and phone	271513/273123
		T2 1 data port near teacher workstation	271513
		T3 1 <b>projector</b> video port	271543
		Central sound system	275123
		Clock	275313
		<u>Electronic Safety and Security:</u>	
		Life safety devices per code	283111
		<u>Miscellaneous:</u>	
		Interior window (optional)	081113/088000

NOTES:

1. Finishes/Features: Refer to Chapter 9 for specification references.



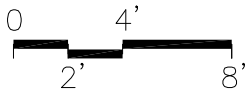
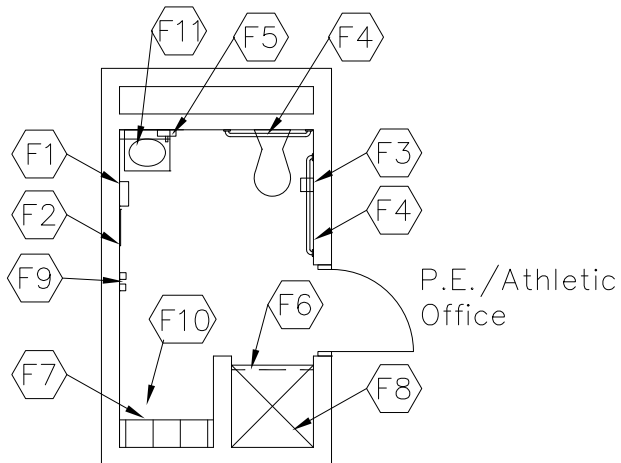

CAPACITY: 1 person  
 SIZE: 75 SF  
 ANCILLARY SPACES: P.E./Athletic Office  
 M-PE-3

**PROGRAM ACTIVITIES:**

- Personal and health care needs for physical education teacher

**SPATIAL RELATIONSHIPS:**

- Adjacent to P.E./athletic office

**ENVIRONMENTAL CONSIDERATIONS:**

- Environmental sound control -  
     walls minimum STC 48  
     ceiling minimum CAC 35, NRC 0.70
- Moisture- and stain-resistant finishes

**NOTES:**

**STAFF SHOWER**  
**M-PE-4**

CHAPTER 5: MIDDLE SCHOOL

<u>FINISHES<sup>1</sup>:</u>	Spec. Ref.#	<u>FEATURES<sup>1</sup>:</u>	Spec. Ref.#
Flooring:		<u>Fixed Items:</u>	
Restroom: Ceramic mosaic tile	<b>093000</b>	F1 Towel dispenser	102813
sheet vinyl, resinous flooring	096500	F2 24" x 60" mirror	102813
	096723	F3 Toilet tissue holder	102813
Shower: Ceramic mosaic tile,	093000	F4 36" and 42" grab bar	102813
porcelain tile, or resinous flooring		F5 Soap dispenser	102813
		F6 Shower curtain and rod	102813
Base:		F7 3 athletic lockers	105113
Restroom: Resilient base,	096500	F8 ADA Shower accessories	102813
resinous flooring, or	096723	F9 Towel hooks	102813
integral vinyl cove base	093000	F10 Built-in bench (optional)	102813
Shower: Ceramic mosaic tile base,		F11 Mirror over sink with shelf (optional)	102813
porcelain tile base, resinous flooring,			
or integral vinyl cove base		<u>Fire Suppression:</u>	
		Fire suppression system	211000
Ceiling:		<u>Plumbing:</u>	
Restroom: Suspended, acoustical	095113	Wall-mounted water closet	224000
Shower: Painted portland cement plaster	092400/099100	Wall-mounted lavatory	224000
		ADA shower controls and head	224000
or interior finish system	092513	Plumbing connections	224000/221116/221119
Walls:		<u>HVAC:</u>	
Epoxy painted concrete masonry units	042000/099100	Exhaust air system	Div. 23
or ceramic wall tile in shower and	093000	Supplemental heat as required	Div. 23
latex paint in restroom	099100		
<u>LOOSE FURNISHINGS:</u>		<u>Electrical:</u>	
Wastebasket		Single level switching	262726
		Fluorescent lighting	265100
		Illumination level: See Table 8600-6	
		1 duplex receptacle	262726
		<u>Communications:</u>	
		Central sound system	275123
		<u>Electronic Safety and Security:</u>	
		Life safety devices per code	283111
		<u>Miscellaneous:</u>	
		N/A	

NOTES:

1. Finishes/Features: Refer to Chapter 9 for specification references.

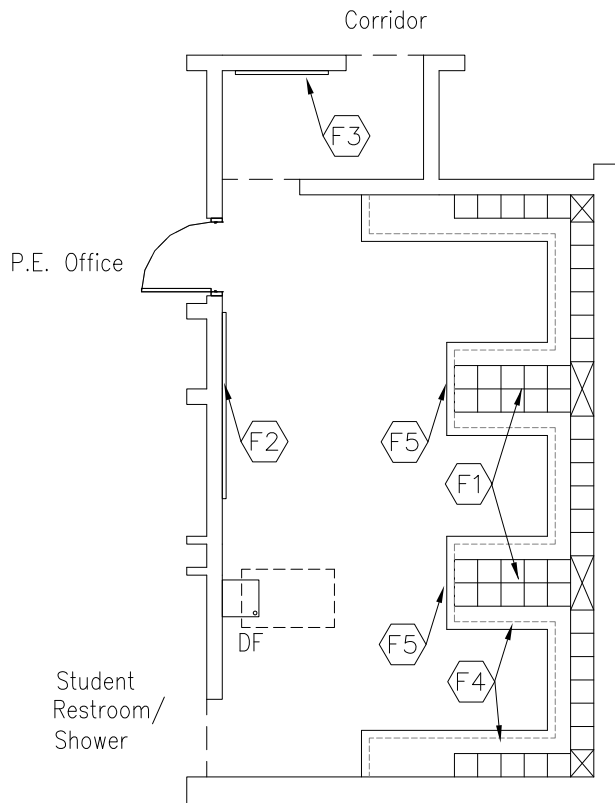

## PROGRAM ACTIVITIES:

- Students change from their regular clothes into clothes appropriate for physical education
- Storage for personal items while students are attending physical education class

## SPATIAL RELATIONSHIPS:

- Adjacent to student restroom/shower
- Near both gymnasium and outdoor area
- Located on gymnasium level
- Adjacent to P.E./athletic office

## ENVIRONMENTAL CONSIDERATIONS:

- Environmental sound control -  
wall minimum STC 48  
ceiling minimum CAC 35, NRC 0.70

CAPACITY: 25 - 30 students

SIZE: 600 - **900 SF**

## ANCILLARY SPACES:

Student Restroom/Shower

M-PE-6

P.E./Athletic Office

M-PE-3

NOTES:

**STUDENT LOCKER ROOM**  
**M-PE-5**

CHAPTER 5: MIDDLE SCHOOL

		Spec. Ref.#			Spec. Ref.#
<u>FINISHES<sup>1</sup>:</u>			<u>FEATURES<sup>1</sup>:</u>		
Flooring:			<u>Fixed Items:</u>		
Sealed concrete, sheet vinyl,		093000	F1 Athletic lockers		105113
rubber, rubber tile,		096500	F2 8'-16' combination marker board		101100
or resinous flooring		096723	and tackable wall surface		
Base:			F3 Reserved		
Resilient base or		096500	F4 Locker benches (fixed or loose)		062000
resinous flooring		096723	F5 Mirrors (optional)		102813
Ceiling:			<u>Fire Suppression:</u>		
Suspended, acoustical with high-impact			Fire suppression system		211000
hold-down clips		095113	<u>Plumbing:</u>		
Option: Exposed painted pre-cast units		099100	Drinking fountain		224000
Walls:			<u>HVAC:</u>		
Painted concrete masonry units		042000/099100	Supply air system		Div. 23
			Exhaust air system		Div. 23
			Independent temperature control		230923
<u>LOOSE FURNISHINGS:</u>			<u>Electrical:</u>		
Wastebaskets			Fluorescent lighting		265100
			Illumination level: See Table 8600-6		
			2 duplex receptacles		262726
			Emergency lighting		265100
			Means of egress per code		265100
			<u>Communications:</u>		
			Clock		275313
			Central sound system		275123
			<u>Electronic Safety and Security:</u>		
			Life safety devices per code		283111
			<u>Miscellaneous:</u>		
			N/A		

NOTES:

1. Finishes/Features: Refer to Chapter 9 for specification references.

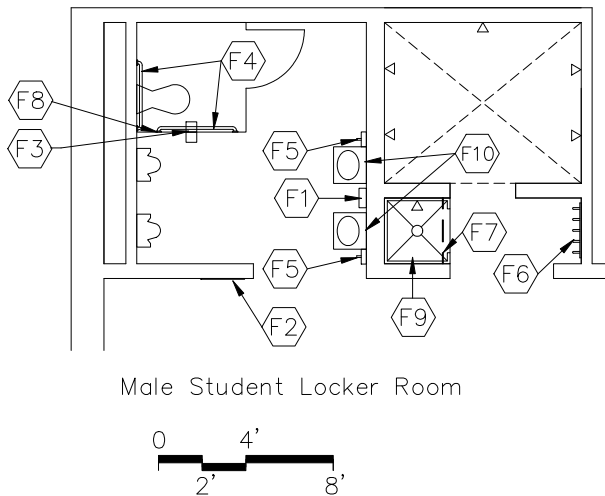
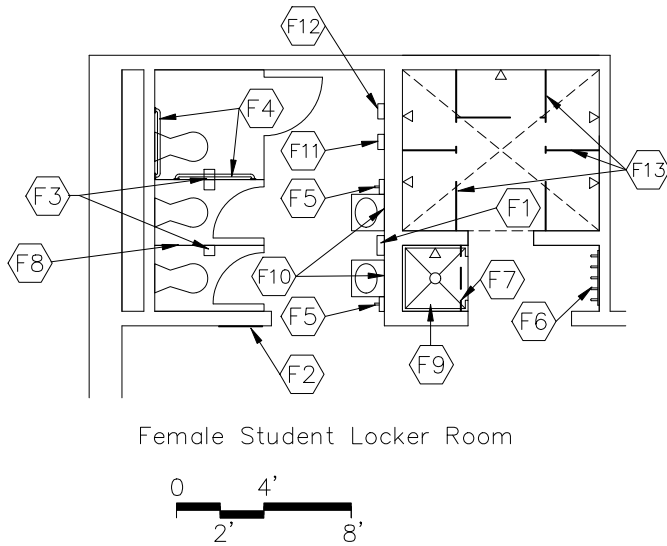

CAPACITY: 5 students  
 SIZE: 250 SF  
 ANCILLARY SPACES: Student Locker Room  
 M-PE-5

**PROGRAM ACTIVITIES:**

- Serves as separate shower and restroom areas for males and females in the physical education and athletic programs
- Community adults and children may also use this facility after hours

**SPATIAL RELATIONSHIPS:**

- Adjacent to student locker room
- Direct access to both gymnasium and outdoor area

**ENVIRONMENTAL CONSIDERATIONS:**

- Environmental sound control -  
     wall minimum STC 48  
     ceiling minimum CAC 35, NRC 0.70
- Moisture- and stain-resistant finishes

**NOTES:**

**STUDENT RESTROOM/SHOWER**  
**M-PE-6**

CHAPTER 5: MIDDLE SCHOOL

<u>FINISHES<sup>1</sup>:</u>	Spec. Ref. #	<u>FEATURES<sup>1</sup>:</u>	Spec. Ref. #
Flooring:		<u>Fixed Items:</u>	
Restroom: <b>Ceramic mosaic, porcelain tile</b> , sheet vinyl, or resinous flooring	093000 096500 096723	F1 Towel dispensers	102813
		F2 24" by 60" mirror	102813
		F3 Toilet tissue holders	102813
Shower: Ceramic mosaic tile, porcelain tile, or resinous flooring		F4 36" and 42" grab bars	102813
		F5 Soap dispensers	102813
		F6 Towel hooks	102813
		F7 Shower curtain and rod	102813
		F8 Toilet partitions	102813
Base:		F9 ADA shower accessories	102813
Restroom: Resilient base, resinous flooring, or integral vinyl cove base	096500 096723 093000	F10 16" x 24" mirrors with shelves	102813
		F11 Sanitary product dispenser <sup>2</sup>	102813
Shower: Ceramic mosaic tile base, porcelain tile base, resinous flooring, or integral vinyl cove base		F12 Sanitary product receptacles <sup>2</sup>	102813
		F13 Modesty shower partitions <sup>2</sup>	102113
		<u>Fire Suppression:</u>	
Ceiling:		Fire suppression system	211000
Restroom: Suspended, acoustical with high-impact, hold-down clips	095113	<u>Plumbing:</u>	
Shower: Painted portland cement plaster or interior finish system	092400/099100 092513	Wall-mounted water closets	224000
		Wall-mounted lavatories or wash fountains	224000
		Wall-mounted urinals	224000
		ADA shower controls and head	224000
		Shower fixtures	224000
Walls:		Plumbing connections	24000/221116/221119
Epoxy-painted concrete masonry units or ceramic wall tile in showers and latex paint in restroom	042000/099100 093000 099100	<u>HVAC:</u>	
		Supply/return air system	Div. 23
		Exhaust air system	Div. 23
<u>LOOSE FURNISHINGS:</u>		<u>Electrical:</u>	
Wastebaskets		Fluorescent lighting	265100
		Illumination level: See Table 8600-6	
		Single level switching	262726
		1 duplex receptacle	262726
		Emergency lighting	265100
		Means of egress lighting per code	265100
		<u>Communications:</u>	
		Central sound system	275123
		<u>Electronic Safety and Security:</u>	
		Life safety devices per code	283111
		<u>Miscellaneous:</u>	
		N/A	

**NOTES:**

1. Finishes/Features: Refer to Chapter 9 for specification references.
2. Toilet accessories and shower partitions for female locker rooms.
3. Optional: electric hand dryers

300 SF

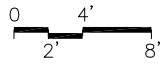
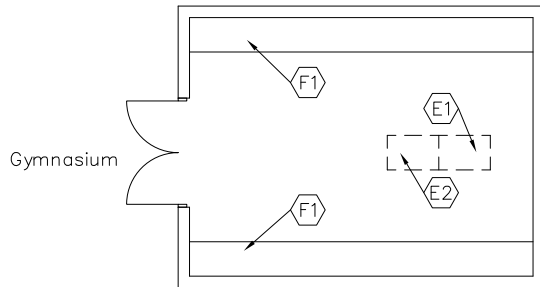

500 SF

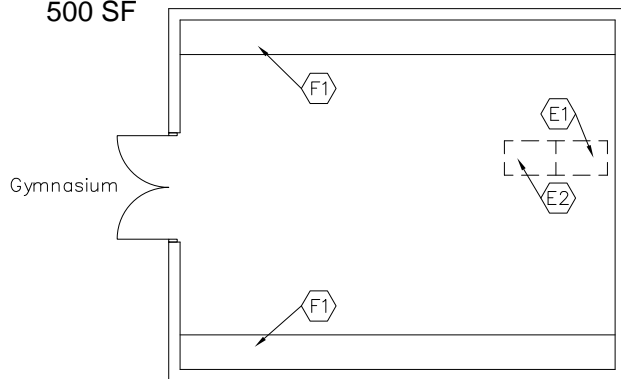

PROGRAM ACTIVITIES:

- Storage for physical education equipment

SPATIAL RELATIONSHIPS:

- Adjacent to gymnasium
- Near P.E./athletic office

ENVIRONMENTAL CONSIDERATIONS:

N/A

CAPACITY:

N/A

SIZE:

300 - 500 SF

ANCILLARY SPACES:

Gymnasium

M-PE-1

NOTES:

**PHYSICAL EDUCATION STORAGE**  
**M-PE-7**

CHAPTER 5: MIDDLE SCHOOL

<u>FINISHES<sup>1</sup>:</u>	Spec. Ref.#	<u>FEATURES<sup>1</sup>:</u>	Spec. Ref.#
Flooring:		<u>Fixed Items<sup>2</sup>:</u>	
<b>Sealed</b> concrete	033000	F1 20' – 48' of open shelving, depths may vary (fixed or loose)	123550
Base:		<u>Fire Suppression:</u>	
No base		Fire suppression system	211000
Ceiling:		<u>Plumbing:</u>	
Exposed structure		N/A	
Option: Rated gypsum wallboard	092116	<u>HVAC:</u>	
Walls:		Exhaust air system	Div. 23
Unpainted concrete masonry units	042000	Supplemental heat as required	Div. 23
<u>LOOSE FURNISHINGS:</u>		<u>Electrical:</u>	
N/A		Single level switching	262726
<u>EQUIPMENT:</u>		Fluorescent lighting	265100
E1 Tumbling mats on carts		Illumination level: See Table 8600- <b>6</b>	
E2 Ball carts		1 duplex receptacle	262726
		<u>Communications:</u>	
		N/A	
		<u>Electronic Safety and Security:</u>	
		N/A	
		<u>Miscellaneous:</u>	
		N/A	

**NOTES:**

1. Finishes/Features: Refer to Chapter 9 for specification references.
2. Ranges shown indicate quantities for the largest and smallest possible room size.



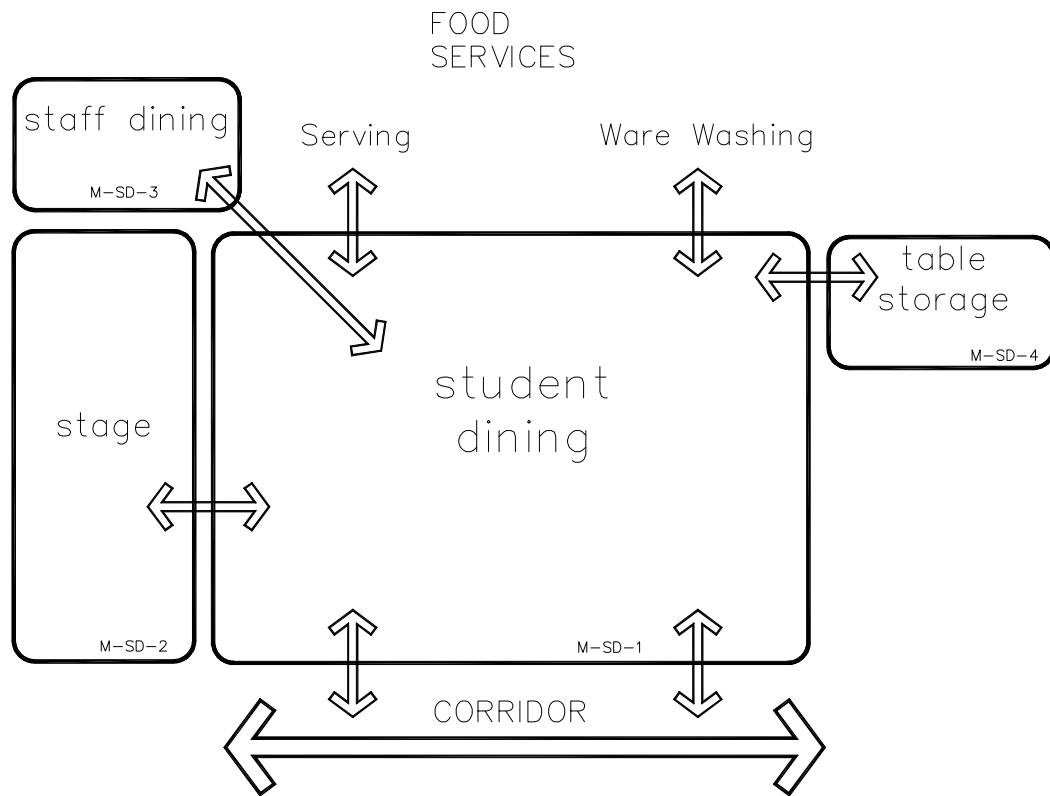

## NOTES:

This is an example of how the student dining spaces in a middle school could be arranged. This is meant only to demonstrate the relationships between various spaces of this area.

Following are the Student Dining space plates:

- M-SD-1 Student Dining
- M-SD-2 Stage
- M-SD-3 Staff Dining
- M-SD-4 Table Storage
- M-SD-5 Family Restroom**

THIS PAGE HAS BEEN INTENTIONALLY LEFT BLANK.

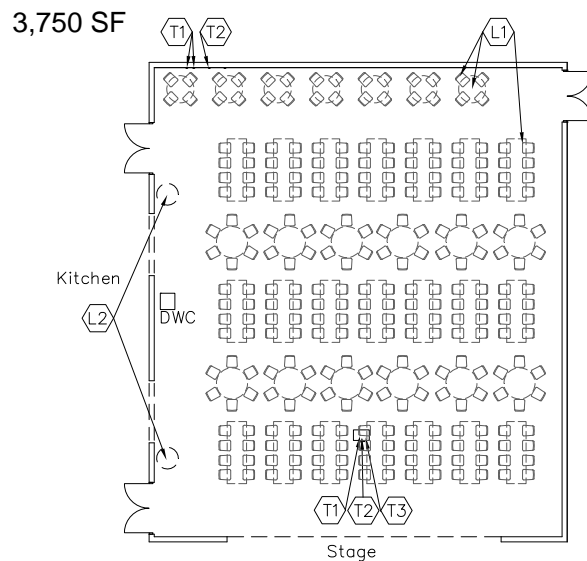
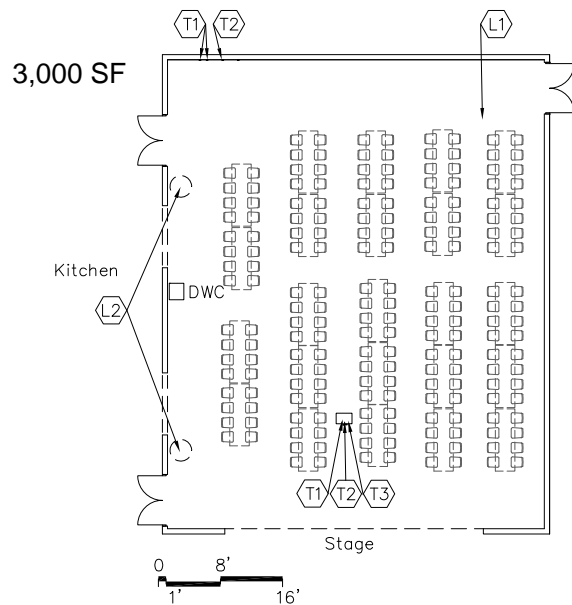

**CAPACITY:** 1/3 of the student capacity  
**SIZE:** Student capacity divided by 3,  
multiplied by 15 SF per student  
3,000 SF minimum  
**ANCILLARY SPACES:** Stage, M-SD-2  
Kitchen, M-FS-1

**PROGRAM ACTIVITIES:**

- Space for student dining and assembly-type programs

**SPATIAL RELATIONSHIPS:**

- Adjacent to kitchen
- Near staff dining
- Adjacent to stage

**ENVIRONMENTAL CONSIDERATIONS:**

- Stain-resistant floor covering
- Environmental sound control  
wall minimum STC 60

**MISCELLANEOUS:**

- Based on 3 serving periods, the size of the dining area is computed by dividing the student capacity by 3, then multiplying by 15 SF per student. The minimum size of a dining space is 3,000 SF.
- Natural lighting

**NOTES:**

1. Loose furnishings shown represent one of many possible arrangements.

**STUDENT DINING**  
**M-SD-1**

CHAPTER 5: MIDDLE SCHOOL

<u>FINISHES<sup>1</sup>:</u>	Spec. Ref.#	<u>FEATURES<sup>1</sup>:</u>	Spec. Ref.#
Flooring:		<u>Fixed Items:</u>	
Linoleum, rubber, ET, sheet	096500	N/A	
vinyl, porcelain tile, terrazzo	096516		
tile, carpet tile, VCTT,	093000	<u>Fire Suppression:</u>	
polished concrete finishing, or	096813	Fire suppression system	211000
colored concrete finishing	033510		
	033519	<u>Plumbing:</u>	
		Drinking water cooler	224000
Base:		<u>HVAC:</u>	
Resilient base	096500	Supply/return air system	Div. 23
Optional: porcelain tile base	093000	Independent temp ctrl	230923
Ceiling:		<u>Electrical:</u>	
Suspended, acoustical	095113	Fluorescent lighting	265100
Walls:		Illumination level: See Table 8600-6	
Painted concrete masonry units	042000/099100	Multilevel switching	262726
Acoustical wall treatment	098000	8 duplex receptacles	262726
and diffusers		Double duplex receptacle adjacent to	
		each data and video port	262726
		Means of egress lighting per code	265100
		Emergency lighting	265100
		Telecommunications Grounding	270526/260526
<u>LOOSE FURNISHINGS:</u>		<u>Communications:</u>	
L1 Tables and chairs or long tables with		T1 2 <b>projector</b> video ports	271543
attached stools		T2 2 data ports	271513
L2 Large waste receptacles		Clock	275313
Folding or high density stack chairs		Student dining/cafeteria sound system <sup>2</sup>	275122
for large assembly use		Central sound system	275123
Carts for chairs		T3 <b>Ultra-short throw interactive</b> projector	274119
Recycling bins			
Note: Cafeteria tables with attached stools shall		<u>Electronic Safety and Security:</u>	
be securely anchored to walls when not in use or		Life safety devices per code	283111
be kept in secure storage area when not in use.		<u>Miscellaneous:</u>	
		Windows with integral blinds or	081113
		windows with shading devices	/088000
		(optional)	

NOTES:

1. Finishes/Features: Refer to Chapter 9 for specification references.
2. Student dining sound system is to be used in conjunction with the stage.

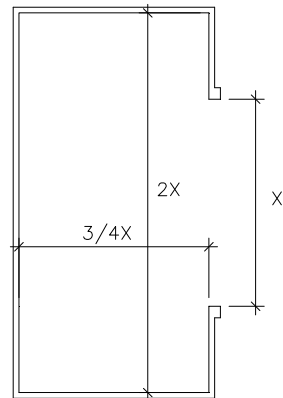
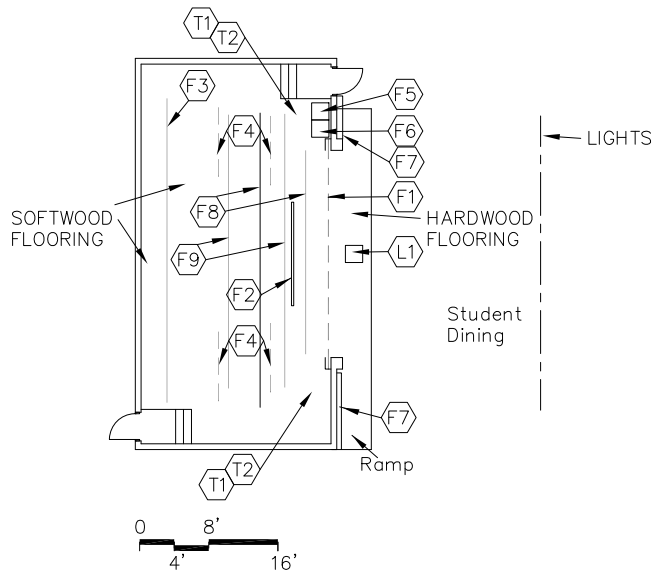

ASPECT RATIO OF STAGE

Proportions are recommended – not mandatory.

CAPACITY:

NA

SIZE:

x = proscenium opening  
see diagram for dimensions

ANCILLARY SPACES:

Student Dining  
M-SD-1

## PROGRAM ACTIVITIES:

- Serves as the assembly type programs, performances, and presentations for students and adults

## SPATIAL RELATIONSHIPS:

- Open to student dining area

## ENVIRONMENTAL CONSIDERATIONS:

- Area should be raised slightly above student dining area floor
- Provide handicapped accessibility

NOTES:

**STAGE**  
**M-SD-2**

CHAPTER 5: MIDDLE SCHOOL

<u>FINISHES<sup>1</sup>:</u>	Spec. Ref.#	<u>FEATURES<sup>1</sup>:</u>	Spec. Ref.#
Flooring:		<u>Fixed Items:</u>	
Wood flooring, dark finish	096400	F1 Front curtain, track, and valance or grand border	116143
Stairs: carpet, rubber, or wood		F2 Projection screen	116143
Base:		F3 Rear curtain	116143
Ventilated resilient base	096400	F4 Leg curtains, tracks, and/or pivots	116143
Ceiling:		F5 Sound control console receptacle	275122
Painted, exposed structure	099100	F6 Lighting control console receptacle	265100
Walls:		F7 Pipe handrail	055000
Painted concrete masonry units	042000/099100	F8 Light pipe	116143
		F9 Border curtains	116143
<u>LOOSE FURNISHINGS:</u>		<u>Fire Suppression:</u>	
L1 Podium		Fire suppression system	211000
		<u>Plumbing:</u>	
		N/A	
		<u>HVAC:</u>	
		Supply/return air system	Div. 23
		Temperature control with student dining space	230923
		<u>Electrical:</u>	
		Fluorescent lighting	265100
		Illumination level: See Table 8600-6	
		Single level switching	262726
		2 duplex receptacles	262726
		Double duplex receptacle adjacent to each data and video port	262726
		Emergency lighting	265100
		Telecommunications Grounding	270526/260526
		<u>Communications:</u>	
		T1 2 <b>projector</b> video ports (1 on each side of the proscenium opening)	271543/274119
		T2 2 data ports (1 on each side of the proscenium opening)	271513
		Student dining/cafeteria sound system <sup>2</sup>	275122
		<u>Electronic Safety and Security:</u>	
		Life safety devices per code	283111

NOTES:

1. Finishes/Features: Refer to Chapter 9 for specification references.
2. Student dining sound system is to be used in conjunction with student dining area.
3. Provide a reflective strip on floor at edge of stage.

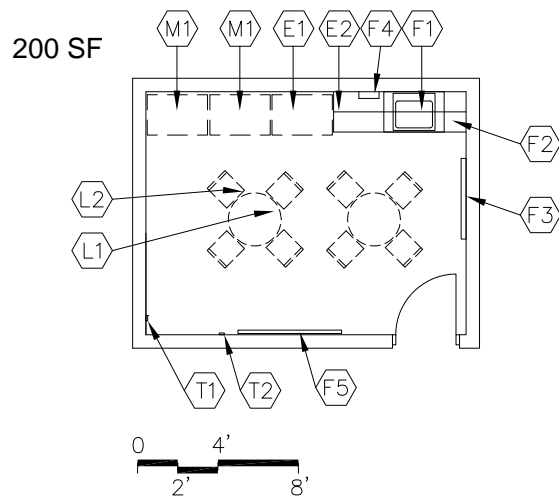

## PROGRAM ACTIVITIES:

- Space for staff dining

## SPATIAL RELATIONSHIPS:

- Near student dining
- Near food services

## ENVIRONMENTAL CONSIDERATIONS:

- Environmental sound control -  
walls **only** minimum STC **45**  
ceiling minimum CAC 35, NRC 0.70

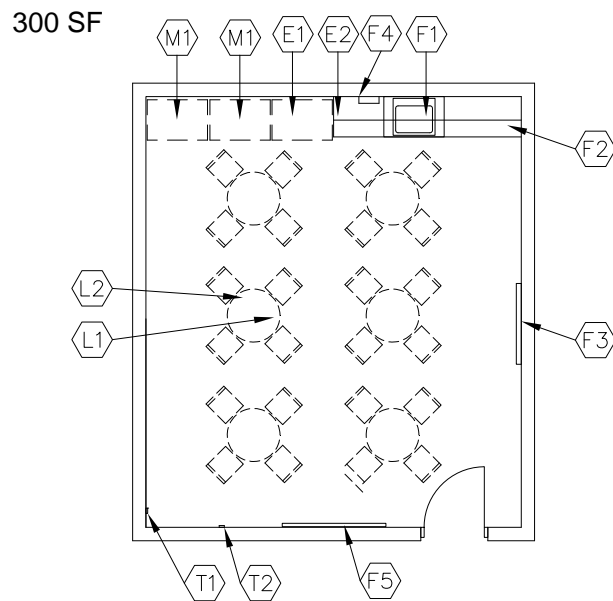

CAPACITY:

8 – 24 staff

SIZE:

200 – **400 SF**

ANCILLARY SPACES:

Student Dining

M-SD-1

NOTES:

1. Loose furnishings shown represent one of many possible arrangements.

**STAFF DINING**  
**M-SD-3**

CHAPTER 5: MIDDLE SCHOOL

		Spec.		Spec.
<u>FINISHES<sup>1</sup>:</u>		<u>Ref.#</u>		<u>Ref.#</u>
Flooring:			<u>FEATURES<sup>1</sup>:</u>	
Linoleum, ET, sheet vinyl,		096500	<u>Fixed Items:</u>	
rubber, porcelain tile,		096516	F1 3' sink base cabinet with	123550
carpet tile, VCTT,		093000	wall cabinet above	
terrazzo tile		096813	F2 About 8' of base and wall cabinets	123550
			F3 4' of tack board	101100
			F4 Towel dispenser	102813
			F5 4'-6' marker board (optional)	101100
Base:			<u>Fire Suppression:</u>	
Resilient base		096500	Fire suppression system	211000
Optional: porcelain tile		093000		
Ceiling:			<u>Plumbing:</u>	
Suspended, acoustical		095113	Sink	224000
Walls:			Plumbing connections	224000/221116/221119
Painted, concrete masonry units		042000/099100	<u>HVAC:</u>	
			Supply/return air system	Div. 23
			Independent temperature control	230923
<u>LOOSE FURNISHINGS:</u>			<u>Electrical:</u>	
L1 Tables			Single level switching	262726
L2 Chairs			Fluorescent lighting	265100
Waste receptacle			Illumination level: See Table 8600-6	
			4 duplex receptacles	262726
			Double duplex receptacle adjacent to each video port	262726
			Receptacles for vending machines, refrigerator, and microwave	262726
<u>EQUIPMENT:</u>			<u>Communications:</u>	
E1 Refrigerator (could be fixed equipment)			T1 1 <b>projector</b> video port	271543
E2 Microwave			T2 1 voice port and phone	271513/273113
Waste receptacle			Clock	275313
			Central sound system	275123
			<u>Electronic Safety and Security:</u>	
			Life safety devices per code	283111
			<u>Miscellaneous:</u>	
			The following items are to be funded by the school district:	
			M1 Vending machines	

**NOTES:**

1. Finishes/Features: Refer to Chapter 9 for specification references.



250 SF

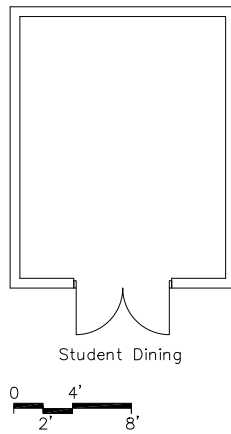

## PROGRAM ACTIVITIES:

- Storage for tables and chairs

## SPATIAL RELATIONSHIPS:

- Adjacent to student dining
- Near food services

## ENVIRONMENTAL CONSIDERATIONS:

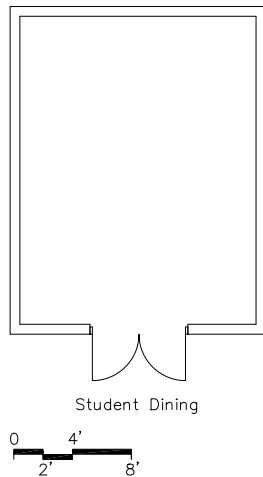
**N/A****400 SF**

CAPACITY:

N/A

SIZE:

250 - **400** SF

ANCILLARY SPACES:

Student Dining  
M-SD-1NOTES:

**TABLE STORAGE**  
**M-SD-4**

CHAPTER 5: MIDDLE SCHOOL

<u>FINISHES<sup>1</sup>:</u>	Spec. Ref.#	<u>FEATURES<sup>1</sup>:</u>	Spec. Ref.#
Flooring:		<u>Fixed Items:</u>	
<b>Sealed</b> concrete	033000	N/A	
Base:		<u>Fire Suppression:</u>	
No base		Fire suppression system	211000
Ceiling:		<u>Plumbing:</u>	
Exposed structure		N/A	
Option: Rated gypsum wallboard	092116	<u>HVAC:</u>	
Walls:		Exhaust air system	Div. 23
Unpainted concrete masonry units	042000	Supplemental heat as required	Div. 23
<u>LOOSE FURNISHINGS:</u>		<u>Electrical:</u>	
N/A		Single level switching	262726
		Fluorescent lighting	265100
		Illumination level: See Table 8600-6	
		1 duplex receptacle	262726
		<u>Communications:</u>	
		N/A	
		<u>Electronic Safety and Security:</u>	
		N/A	
		<u>Miscellaneous:</u>	
		N/A	

**NOTES:**

1. Finishes/Features: Refer to Chapter 9 for specification references.

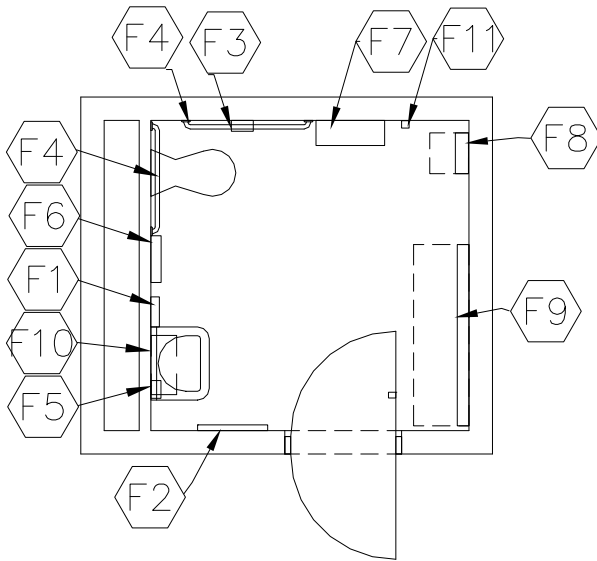
**PROGRAM ACTIVITIES:**

- Personal, health, and handicap needs for all building occupants

**SPATIAL RELATIONSHIPS:**

- Located where best accessible to all building occupants and the public

**ENVIRONMENTAL CONSIDERATIONS:**

- Environmental sound control -  
wall minimum STC 48  
ceiling minimum CAC 35, NRC 0.70
- Moisture- and stain-resistant finishes

CAPACITY:  
SIZE:

2 people  
80 SF

**NOTES:**

**FAMILY RESTROOM**  
**M-SD-5**

CHAPTER 5: MIDDLE SCHOOL

<u>FINISHES<sup>1</sup>:</u>	Spec. Ref.#	<u>FEATURES<sup>1</sup>:</u>	Spec. Ref.#
Flooring:		<u>Fixed Items:</u>	
ET, <b>porcelain tile</b> , sheet vinyl, ceramic mosaic tile Optional: Ceramic mosaic tile, porcelain tile, or resinous flooring	096500 093000 096723	F1 Towel dispenser F2 24" x 60" mirror F3 Toilet tissue holder F4 36" and 42" grab bar F5 Soap dispenser F6 Sanitary napkin dispenser/disposal F7 Folding utility shelf F8 Mounted child seat F9 Adult/child changing station F10 16" x 24" mirror with shelf F11 Coat hooks	102813 102813 102813 102813 102813 102813 102813 102813 102813 102813
Base:		<u>Fire Suppression:</u>	
Resilient base Optional: Ceramic mosaic tile, porcelain tile, resinous flooring flooring, or integral vinyl cove base	096500 093000 096723	Fire suppression system	211000
Ceiling:		<u>Plumbing:</u>	
Suspended, acoustical  Painted concrete masonry units	095113  042000/099100	Wall-mounted water closet Wall-mounted lavatory Plumbing connections	224000 224000
<u>LOOSE FURNISHINGS:</u>		224000/221116/221119	
Wastebasket		<u>HVAC:</u>	
		Exhaust air system Supplemental heat as required	Div. 23 Div. 23
		<u>Electrical:</u>	
		Single level switching Fluorescent lighting Illumination level: See Table 8600-5 1 duplex receptacle	262726 265100  262726
		<u>Communications:</u>	
		Central sound system	275123
		<u>Electronic Safety and Security:</u>	
		Life safety devices per code	283111
		<u>Miscellaneous:</u>	
		N/A	

NOTES:

1. Finishes/Features: Refer to Chapter 9 for specification references.

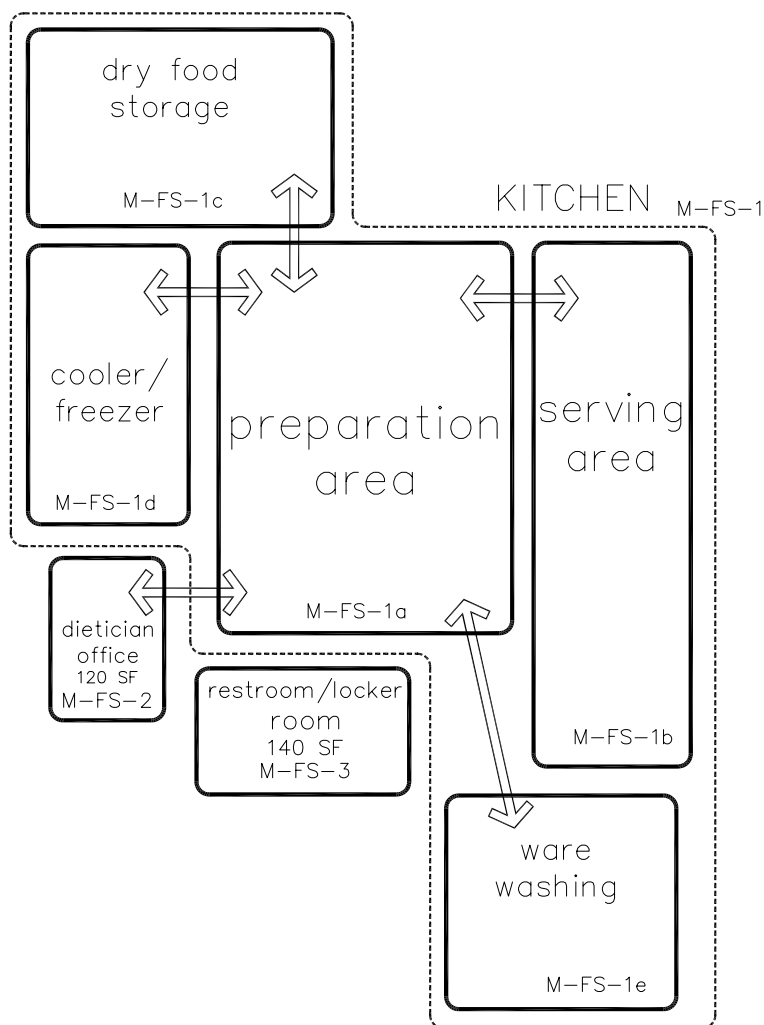

## NOTES:

This is an example of how the food service spaces in a middle school could be arranged. This is meant only to demonstrate the relationships between various spaces of this area.

Following are the Food Service space plates:

M-FS-0	Warming Kitchen
M-FS-1	Kitchen
M-FS-1a	Preparation Area
M-FS-1b	Serving Area
M-FS-1c	Dry Food Storage
M-FS-1d	Cooler/Freezer
M-FS-1e	Ware Washing
M-FS-2	Dietician Office
M-FS-3	<b>Restroom/Locker Room</b>

## KITCHEN M-FS-1

This space consists of various areas:

Preparation Area  
Serving Area  
Dry Food Storage  
Cooler/Freezer  
Ware Washing

A space plate follows for each of these areas.

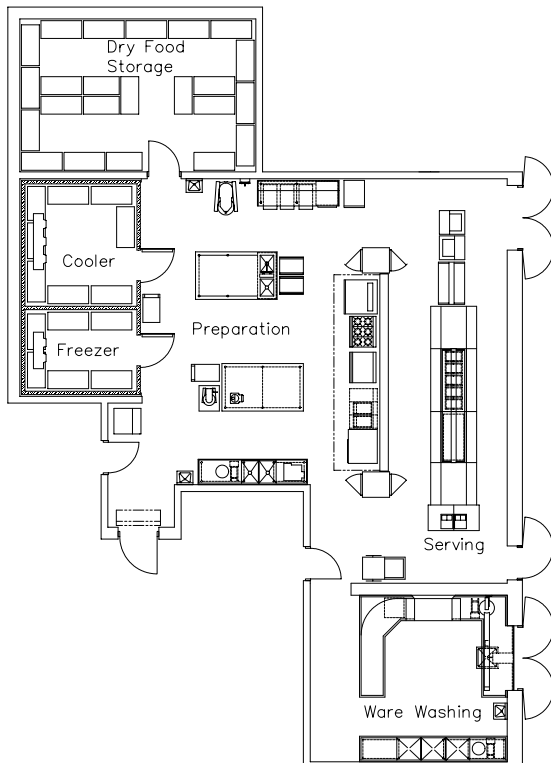

CAPACITY: 3 – 10 persons

SIZE: Student capacity multiplied by 3.5 SF  
per student

ANCILLARY SPACES: Student Dining  
M-SD-1  
Loading/Receiving Area  
M-BS-9

### PROGRAM ACTIVITIES:

- Space for the planning, ordering, preparation, and serving of the meals, and for providing meals for the students and staff

### SPATIAL RELATIONSHIPS:

- Adjacent to student dining
- Near staff dining
- Near table storage
- Adjacent to loading/receiving area

### ENVIRONMENTAL CONSIDERATIONS:

- Compliance with State Board of Health requirements

### MISCELLANEOUS:

- The sizing of the kitchen area assumes:  
Type "A" meal service only at 80% of the student capacity and 3, 30-minute serving periods.

### NOTES:

This kitchen layout is to be used only for a central kitchen operation.

**CHAPTER 5: MIDDLE SCHOOL**

This space consists of various areas:

Production Area	25%
Serving Area	35%
Warewash	25%
Storage	10%
Receiving	5%

Additional areas to be added:

Office	75 SF
Toilet	50 SF
Lockers/Laundry/Janitorial Closet	125 SF

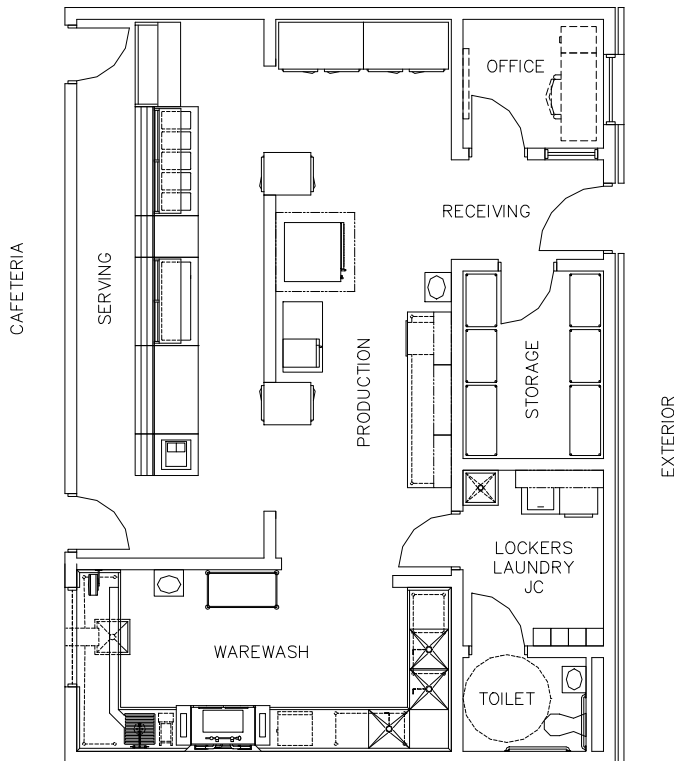

**PROGRAM ACTIVITIES:**

- Space for receiving, organizing, and serving of the meals prepared in the central kitchen.

**SPATIAL RELATIONSHIPS:**

- Adjacent to student dining
- Near staff dining
- Near table storage
- Adjacent to loading/receiving area

**ENVIRONMENTAL CONSIDERATIONS:**

- Compliance with State Board of Health requirements

**MISCELLANEOUS:**

- Kitchen area must be located adjacent to exterior loading dock area to receive transported food from central kitchen.

**CAPACITY:** 3 - 7 persons

**SIZE:** Student capacity multiplied by 2.0 SF per student

**ANCILLARY SPACES:** Student Dining M-SD-1  
Loading/Receiving Area M-BS-1

**NOTES:**

**WARMING KITCHEN**  
**M-FS-0**

CHAPTER 5: MIDDLE SCHOOL

<u>FINISHES<sup>1</sup>:</u>		Spec. Ref.#	<u>FEATURES<sup>1</sup>:</u>		Spec. Ref.#
Flooring:			<u>Fixed Items:</u>		
Quarry tile or <b>resinous flooring</b>		093000	Food service equipment		114000
		<b>096723</b>			
Base:			<u>Fire Suppression:</u>		
Quarry tile base or		093000	Fire suppression system		211000
<b>resinous integral base</b>		<b>096723</b>			
Ceiling:			<u>Plumbing:</u>		
Cleanable, suspended, acoustical		095113	Connections to food service eqpt.		224000
			Plumbing connections		224000/221116/221119
Walls:			Hand washing lavatory		224000
Epoxy-painted concrete masonry units		042000/0991000	Gas connection		226313
Option: Ceramic wall tile		093000	<u>HVAC:</u>		
or latex paint		099100	Supply/return air system		Div. 23
			Independent temp control		230923
			Kitchen canopy exhaust system		233800
<u>LOOSE FURNISHINGS:</u>			<u>Electrical:</u>		
N/A			Dual level switching		262726
			Fluorescent lighting		265100
			Illumination level: See Table 8600-6		
			10 duplex receptacles		262726
			Duplex receptacle at		262726
			each cash register		
			Emergency lighting		265100
			Connections to food service eqpt.		262726
			Means of egress lighting per code		265100
			<u>Communications:</u>		
			1 voice port and phone		271513/ <b>273123</b>
			1 data port at cash register(s)		271513
			Clock		275313
			Central sound system		275123
			<u>Electronic Safety and Security:</u>		
			Life safety devices per code		283111
			<u>Miscellaneous:</u>		
			N/A		

NOTES:

1. Finishes/Features: Refer to Chapter 9 for specification references and refer to Chapter 10 for a list of possible food service equipment.

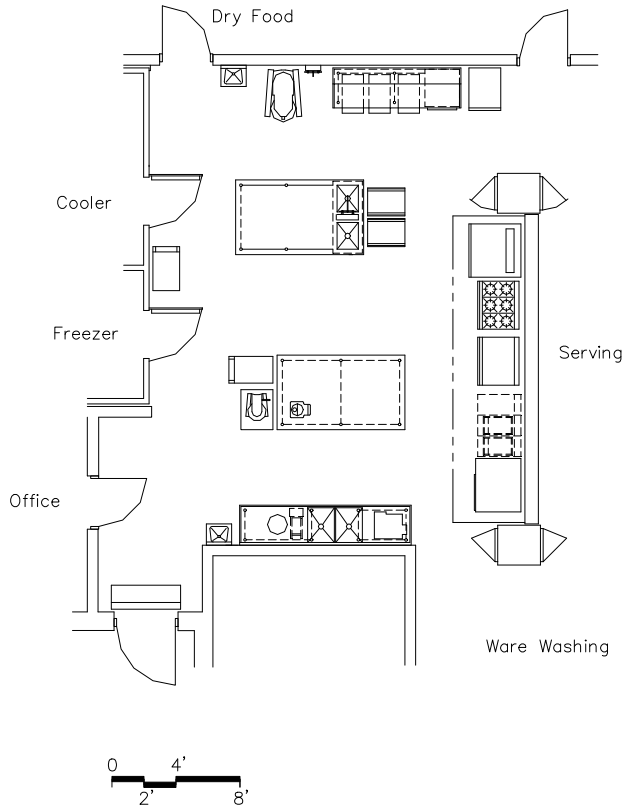

**PROGRAM ACTIVITIES:**

- Space and equipment for the preparation of food for students and staff

**SPATIAL RELATIONSHIPS:**

- Adjacent to the serving area
- Near the cooler/freezer
- Near the dry food storage

**ENVIRONMENTAL CONSIDERATIONS:**

- Proper ventilation of space to remove cooking odors
- Cleanable building surfaces

**CAPACITY:** 3 – 10 persons  
**SIZE:** Based on 36% of the kitchen area  
**ANCILLARY SPACES:** Part of the kitchen

**NOTES:**

1. This is an example of a preparation area. Food service equipment will vary from school district to school district.

**KITCHEN - Preparation Area**  
**M-FS-1a**

CHAPTER 5: MIDDLE SCHOOL

<u>FINISHES<sup>1</sup>:</u>		Spec. Ref.#	<u>FEATURES<sup>1</sup>:</u>		Spec. Ref.#
Flooring:			<u>Fixed Items:</u>		
Quarry tile or <b>resinous flooring</b>		093000 <b>096723</b>	Food service equipment		114000
Base:			<u>Fire Suppression:</u>		
Quarry tile base or <b>resinous integral base</b>		093000 <b>096723</b>	Fire suppression system		211000
Ceiling:			<u>Plumbing:</u>		
Cleanable, suspended, acoustical		095113	Connections to food service equipment		224000
Walls:			Plumbing connections		224000/221116/221119
Epoxy-painted concrete masonry units		042000/099100	Hand washing lavatory		224000
Option: Ceramic wall tile		093000	Gas connections		226313
or latex paint		099100	<u>HVAC:</u>		
<u>LOOSE FURNISHINGS:</u>			Supply/return air system		Div. 23
N/A			Independent temperature control		230923
			Kitchen canopy exhaust system		233800
			<u>Electrical:</u>		
			Dual level switching		262726
			Fluorescent lighting		265100
			Illumination level: See Table 8600-6		
			4 duplex receptacles		262726
			Emergency lighting		265100
			Connections to food service equipment		262726
			Means of egress lighting per code		265100
			<u>Communications:</u>		
			1 voice port and phone		271513/ <b>273123</b>
			Clock		275313
			Central sound system		275123
			<u>Electronic Safety and Security:</u>		
			Life safety devices per code		238111
			<u>Miscellaneous:</u>		
			N/A		

**NOTES:**

1. Finishes/Features: Refer to Chapter 9 for specification references and refer to Chapter 10 for a list of possible food service equipment.

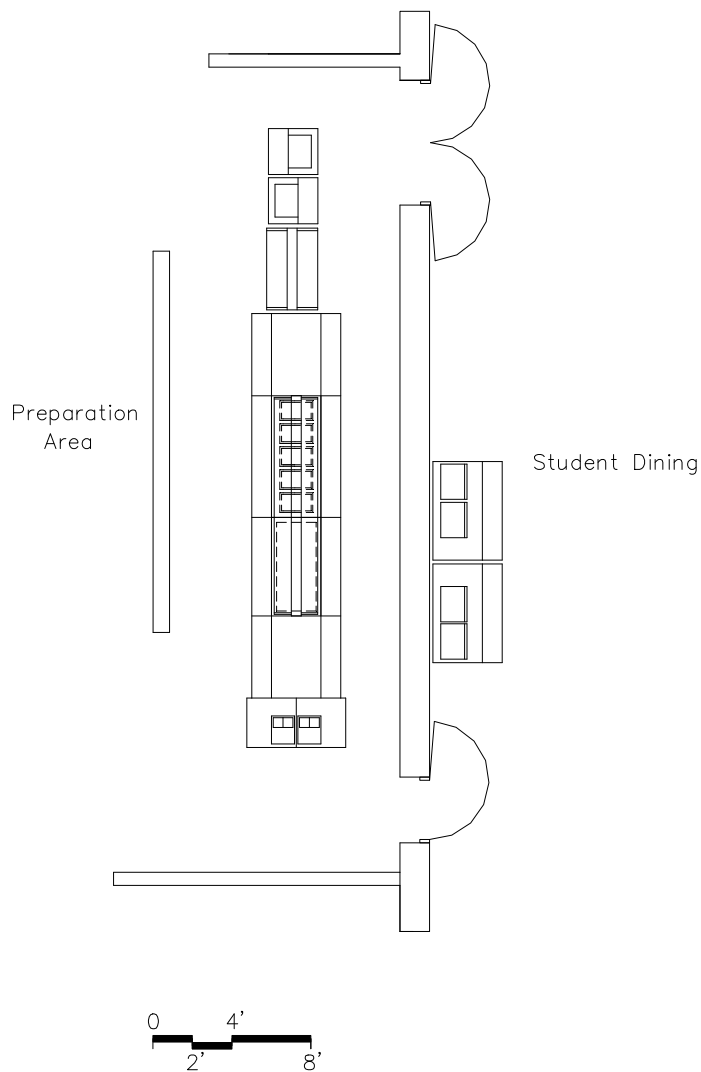

## PROGRAM ACTIVITIES:

- Space for serving of food

## SPATIAL RELATIONSHIPS:

- Adjacent to student dining
- Adjacent to preparation area

## ENVIRONMENTAL CONSIDERATIONS:

- Cleanable building services

CAPACITY: N/A  
 SIZE: Based on 34% of the kitchen area  
 ANCILLARY SPACES: Part of the kitchen

NOTES:

1. This is an example of a serving area. Food service equipment will vary from school district to school district.

**KITCHEN - Serving Area**  
**M-FS-1b**

CHAPTER 5: MIDDLE SCHOOL

<u>FINISHES<sup>1</sup>:</u>		Spec. Ref.#	<u>FEATURES<sup>1</sup>:</u>		Spec. Ref.#
Flooring:			<u>Fixed Items:</u>		
Quarry tile or <b>resinous flooring</b>		093000	Food service equipment		114000
Optional: porcelain tile		<b>096723</b>			
Base:			<u>Fire Suppression:</u>		
Quarry tile base, <b>resinous</b>		093000	Fire suppression system		211000
<b>integral base</b>		<b>096723</b>			
Optional: porcelain tile base			<u>Plumbing:</u>		
			Connections to food service equipment		224000
Ceiling:			<u>HVAC:</u>		
Cleanable, suspended, acoustical		095113	Supply/return air system		Div. 23
Walls:			<u>Electrical:</u>		
Epoxy-painted concrete masonry units		042000/099100	Dual level switching		262726
Option: Ceramic wall tile		093000	Fluorescent lighting		265100
or latex paint		099100	Illumination level: See Table 8600-6		
			4 duplex receptacles		262726
<u>LOOSE FURNISHINGS:</u>			Connections to food service equipment		262726
N/A			Emergency lighting		265100
			Means of egress lighting per code		265100
			Duplex receptacle at each cash register		262726
			<u>Communications:</u>		
			Data port(s) at cash register(s)		271513
			Clock		275313
			Central sound system		275123
			1 Voice port and phone		
			<b>271513/273123</b>		
			<u>Electronic Safety and Security:</u>		
			Life safety devices per code		283111
			<u>Miscellaneous:</u>		
			N/A		

NOTES:

1. Finishes/Features: Refer to Chapter 9 for specification references and refer to Chapter 10 for a list of possible food service equipment.

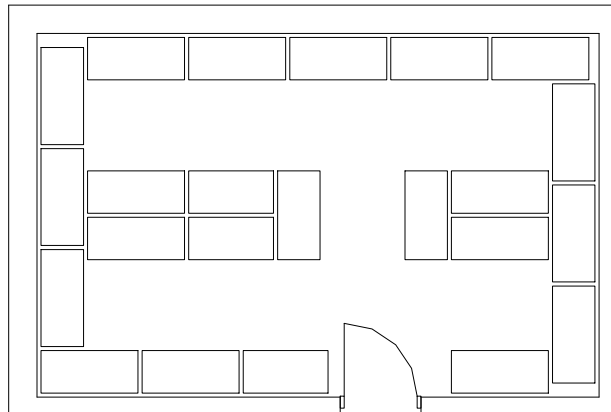

Preparation Area

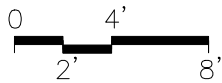
**PROGRAM ACTIVITIES:**

- Lockable space to store dry food products and government commodities for 15 to 30 days

**SPATIAL RELATIONSHIPS:**

- Near the food preparation area
- Access to the loading/receiving area

**ENVIRONMENTAL CONSIDERATIONS:**

- Continuous conditioning of air
- Cleanable building surfaces

CAPACITY: N/A  
 SIZE: Based on 11% of the kitchen area  
 ANCILLARY SPACES: Part of the kitchen

**NOTES:**

1. This is an example of a dry food storage area. Food service equipment will vary from school district to school district.

**KITCHEN - Dry Food Storage**  
**M-FS-1c**

CHAPTER 5: MIDDLE SCHOOL

<u>FINISHES<sup>1</sup>:</u>		Spec. Ref.#	<u>FEATURES<sup>1</sup>:</u>		Spec. Ref.#
Flooring:			<u>Fixed Items:</u>		
Linoleum, ET, or sheet vinyl		096500	Food service equipment		114000
Option: Quarry tile or <b>resinous flooring</b>		093000	<u>Fire Suppression:</u>		
		<b>096723</b>	Fire suppression system		211000
		096516	<u>Plumbing:</u>		
Base:			N/A		
Resilient base		096500	<u>HVAC:</u>		
Option: Quarry tile or <b>resinous integral base</b>		<b>096723</b>	Exhaust air system		Div. 23
		093000	Supply/return air system		Div. 23
Ceiling:			<u>Electrical:</u>		
Cleanable, suspended, acoustical		095113	Single level switching		262726
Walls:			Fluorescent lighting		265100
Epoxy-painted concrete masonry units		042000/099100	Illumination level: See Table 8600- <b>6</b>		
Option: Ceramic wall tile		093000	1 duplex receptacle		262726
or latex paint		099100	<u>Communications:</u>		
<u>LOOSE FURNISHINGS:</u>			N/A		
N/A			<u>Electronic Safety and Security:</u>		
			Life safety devices per code		283111
			<u>Miscellaneous:</u>		
			N/A		

NOTES:

1. Finishes/Features: Refer to Chapter 9 for specification references and refer to Chapter 10 for a list of possible food service equipment.

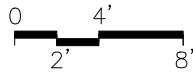
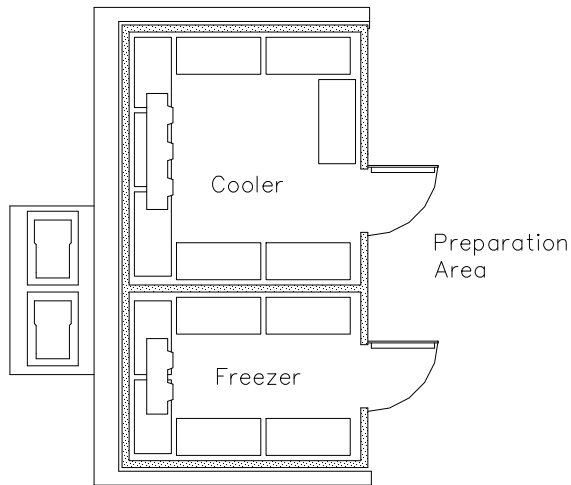
**PROGRAM ACTIVITIES:**

- Space for refrigerated storage of perishable products

**SPATIAL RELATIONSHIPS:**

- Adjacent to food preparation area
- Access to the loading/receiving area

**ENVIRONMENTAL CONSIDERATIONS:**

- Ventilation for refrigeration machinery
- Cleanable building surfaces
- Floor to be flush with adjacent kitchen floor

CAPACITY: N/A  
 SIZE: Based on 10% of the kitchen area  
 ANCILLARY SPACES: Part of the Kitchen

**NOTES:**

1. This is an example of a cooler/freezer. Food service equipment will vary from school district to school district.

**KITCHEN - Cooler/Freezer**  
**M-FS-1d**

CHAPTER 5: MIDDLE SCHOOL

		Spec. Ref.#			Spec. Ref.#
<u>FINISHES<sup>1</sup>:</u>			<u>FEATURES<sup>1</sup>:</u>		
Flooring:			<u>Fixed Items:</u>		
Quarry tile or resinous flooring		093000	Food service equipment		114000
		096723			
Base:			<u>Fire Suppression:</u>		
Quarry tile base or resinous		093000	Fire suppression system		211000
integral base		096723			
Ceiling:			<u>Plumbing:</u>		
Manufactured insulated panel		114000	N/A		
Walls:			<u>HVAC:</u>		
Manufactured insulated panel		114000	Exhaust air system for compressors	Div. 23	
<u>LOOSE FURNISHINGS:</u>			<u>Electrical:</u>		
N/A			Single level switching		262726
			<b>Fluorescent or LED</b> lighting		265100
			Illumination level: See Table 8600-6		
			Electrical connections to freezer/cooler		
			refrigeration equipment		262726
			<u>Communications:</u>		
			N/A		
			<u>Electronic Safety and Security:</u>		
			N/A		
			<u>Miscellaneous:</u>		
			N/A		

NOTES:

1. Finishes/Features: Refer to Chapter 9 for specification references and refer to Chapter 10 for a list of possible food service equipment.

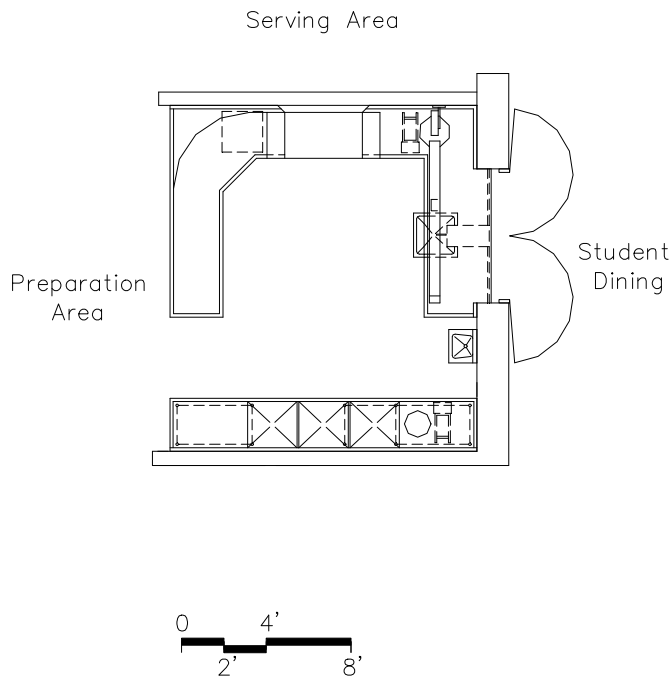

**PROGRAM ACTIVITIES:**

- Space and equipment to scrape, wash, air dry, and store serving trays and utensils

**SPATIAL RELATIONSHIPS:**

- Adjacent to student dining

**ENVIRONMENTAL CONSIDERATIONS:**

- Proper ventilation of space to remove steam and condensation
- Cleanable building surfaces

CAPACITY: N/A  
 SIZE: Based on 9% of the kitchen area  
 ANCILLARY SPACES: Part of the kitchen

**NOTES:**

1. This is an example of a ware washing area. Food service equipment will vary from school district to school district.

**KITCHEN - Ware Washing**  
**M-FS-1e**

CHAPTER 5: MIDDLE SCHOOL

<u>FINISHES<sup>1</sup>:</u>		Spec. Ref.#	<u>FEATURES<sup>1</sup>:</u>		Spec. Ref.#
Flooring:			<u>Fixed Items:</u>		
Quarry tile or <b>resinous flooring</b>		093000	Food service equipment		114000
Base:			<u>Fire Suppression:</u>		
Quarry tile base or <b>resinous integral base</b>		093000 <b>096723</b>	Fire suppression system		211000
Ceiling:			<u>Plumbing:</u>		
Cleanable, suspended, acoustical		095113	Lavatory		224000
			Connections to food service equipment		224000
Walls:			<u>HVAC:</u>		
Epoxy-painted concrete masonry units		042000/099100	Supply/return air system		Div. 23
Option: Ceramic wall tile		093000	Independent temperature control		230923
or latex paint		099100	Exhaust hood system		Div. 23
<u>LOOSE FURNISHINGS:</u>			<u>Electrical:</u>		
N/A			Dual level switching		262726
			Fluorescent lighting		265100
			Illumination level: See Table 8600-6		
			1 duplex receptacle		262726
			Connections to food service equipment		262726
			<u>Communications:</u>		
			Central sound system		275123
			<u>Electronic Safety and Security:</u>		
			Life safety devices per code		283111
			<u>Miscellaneous:</u>		
			N/A		

NOTES:

1. Finishes/Features: Refer to Chapter 9 for specification references and refer to Chapter 10 for a list of possible food service equipment.

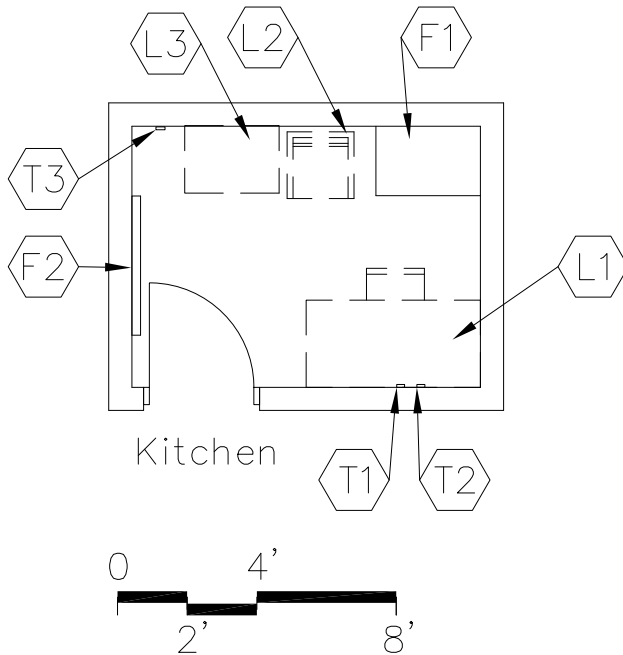

CAPACITY: 1 - 2 persons  
 SIZE: 75 SF  
 ANCILLARY SPACES: Kitchen  
 M-FS-1

## PROGRAM ACTIVITIES:

- Space for the dietician to plan menus and meet with various vendors

## SPATIAL RELATIONSHIPS:

- Adjacent to kitchen

## ENVIRONMENTAL CONSIDERATIONS:

- Environmental sound control -  
     wall minimum STC 45  
     ceiling minimum CAC 35, NRC 0.70
- Optional – window with integral blind

NOTES:

1. Loose furnishings shown represent one of many possible arrangements.

**DIETICIAN'S OFFICE**  
**M-FS-2**

CHAPTER 5: MIDDLE SCHOOL

<u>FINISHES<sup>1</sup>:</u>		Spec. Ref.#	<u>FEATURES<sup>1</sup>:</u>		Spec. Ref.#
Flooring:			<u>Fixed Items:</u>		
Linoleum, ET, or sheet vinyl		096500	F1 Tall wardrobe (optional)		123550
		096516	F2 4' of tack board or marker board		101100
Option: Quarry tile or resinous flooring		093000			
		096723	<u>Fire Suppression:</u>		
			Fire suppression system		211000
Base:			<u>Plumbing:</u>		
Resilient base		096500	N/A		
Option: Quarry tile, resinous integral base		093000			
		096723	<u>HVAC:</u>		
Ceiling:			Supply/return air system		Div. 23
Suspended, acoustical		095113	Independent temp control (coupled with similarly loaded adjacent spaces)		230923
Walls:			<u>Electrical:</u>		
Painted concrete masonry units		042000/199100	Single level switching		262726
			Fluorescent lighting		265100
			Illumination level: See Table 8600-6		
			4 duplex receptacles		262726
			Double duplex receptacle adjacent to data and video port		262726
<u>LOOSE FURNISHINGS:</u>			<u>Communications:</u>		
L1 Desk and chair			T1 1 voice port and phone		271513/273123
L2 Visitor chair			T2 1 data port near workstation		271513
L3 File cabinet			T3 1 <b>projector</b> video port		271543
Wastebasket			Central sound system		275123
			Clock		275313
			<u>Electronic Safety and Security:</u>		
			Life safety devices per code		283111
			<u>Miscellaneous:</u>		
			Interior window (optional)		081113/088000

NOTES:

1. Finishes/Features: Refer to Chapter 9 for specification references.
2. Fixed equipment or loose furnishings can also be all fixed or all loose.

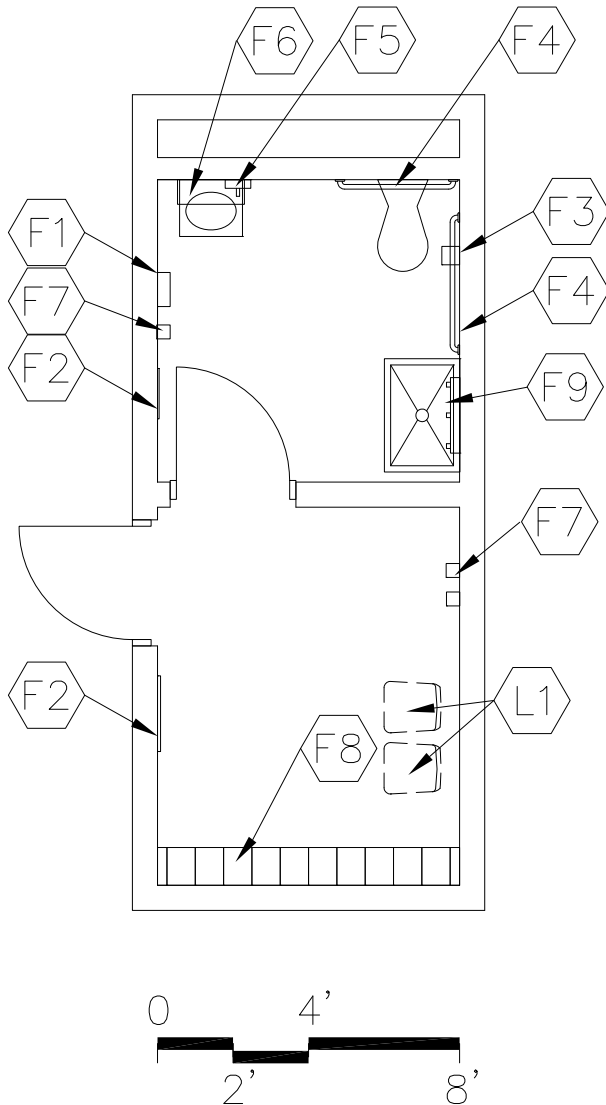

CAPACITY:  
SIZE:  
ANCILLARY SPACES:

2 persons  
140 SF

**PROGRAM ACTIVITIES:**

- Personal and health needs for food service staff

**SPATIAL RELATIONSHIPS:**

- Adjacent to kitchen

**ENVIRONMENTAL CONSIDERATIONS:**

- Environmental sound control -  
wall minimum STC 48  
ceiling minimum CAC 35, NRC 0.70
- Moisture- and stain-resistant finishes

**NOTES:**

**RESTROOM / LOCKER ROOM**  
**M-FS-3**

CHAPTER 5: MIDDLE SCHOOL

<u>FINISHES<sup>1</sup>:</u>	Spec. Ref.#	<u>FEATURES<sup>1</sup>:</u>	Spec. Ref.#
Flooring:		<u>Fixed Items:</u>	
ET, sheet vinyl, rubber, rubber tile, or Optional: quarry tile or <b>resinous flooring</b>	096500 093000 <b>096723</b>	F1 Towel dispenser F2 <b>2</b> , 24" x 60" mirrors F3 Toilet tissue holder F4 36" and 42" grab bar F5 Soap dispenser F6 Mirror with shelf above sink(optional) F7 Coat hooks F8 Lockers 12" x 12" x 60" F9 Mop holder	102813 102813 102813 102813 102813 102813 102813 105113 102813
Base:		<u>Fire Suppression:</u>	
Resilient base Optional: quarry tile, integral vinyl cove base, <b>or integral resinous base</b>	096500 093000 <b>096723</b>	Fire suppression system	211000
Ceiling:		<u>Plumbing:</u>	
Suspended, acoustical	095113	Wall-mounted water closet Wall-mounted lavatory Floor service sink Plumbing connections	224000 224000 224000 224000/221116/221119
<u>LOOSE FURNISHINGS:</u>		<u>HVAC:</u>	
L1 Chairs Wastebasket		Exhaust air system Supplemental heat as required	Div. 23 Div. 23
		<u>Electrical:</u>	
		Single level switching Fluorescent lighting Illumination level: See Table 8600-5 2 duplex receptacles	262726 265100 262726
		<u>Communications:</u>	
		Central sound system	275123
		<u>Electronic Safety and Security:</u>	
		Life safety devices per code	283111
		<u>Miscellaneous:</u>	
		N/A	

NOTES:

1. Finishes/Features: Refer to Chapter 9 for specification references.

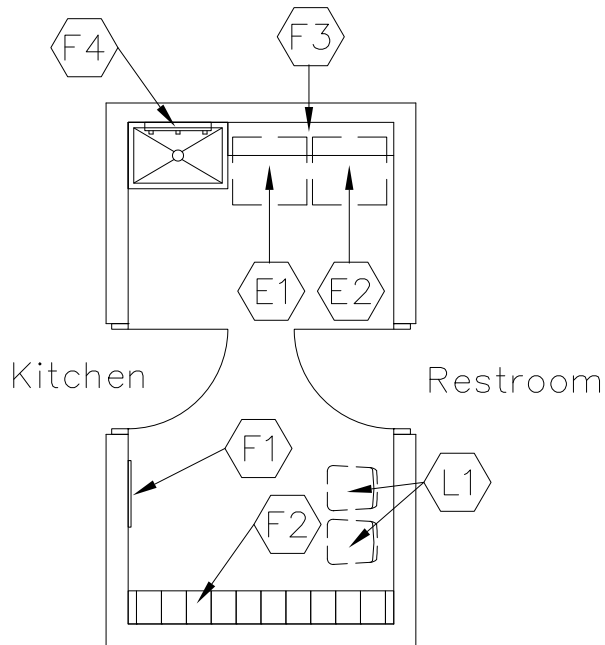

CAPACITY: 2 persons  
 SIZE: 125 SF  
 ANCILLARY SPACES: Kitchen, M-FS-1  
                           **Dietician Office, M-FS-2**

## PROGRAM ACTIVITIES:

- Space for the food service staff to store their personal belongings and to change their clothing
- Space for the washing, drying, and storage of towels, aprons, etc.
- ***This space could replace M-FS-3***

## SPATIAL RELATIONSHIPS:

- Adjacent to kitchen
- Adjacent to restroom

## ENVIRONMENTAL CONSIDERATIONS:

- Environmental sound control -  
     wall minimum STC 48  
     ceiling minimum CAC 35, NRC 0.70

NOTES:

1. Loose furnishings shown represent one of many possible arrangements.

**LOCKER ROOM**  
**M-FS-4**

CHAPTER 5: MIDDLE SCHOOL

<u>FINISHES<sup>1</sup>:</u>		Spec. Ref.#	<u>FEATURES<sup>1</sup>:</u>		Spec. Ref.#
Flooring:			<u>Fixed Items:</u>		
Sheet vinyl, resinous flooring, <b>ET</b>		096500	F1 24" x 60" mirror (optional)		102813
<b>Option: Quarry tile or resinous flooring</b>		096723 <b>093000</b>	F2 Lockers 12" x 12" x 60"		105113
			F3 6' of wall cabinets or shelf (optional)		123550
			F4 Mop holder		102813
Base:			<u>Fire Suppression:</u>		
Resilient base, resinous flooring, or integral vinyl cove base		096500 096723	Fire suppression system		211000
<b>Option: Quarry tile or resinous integral base</b>			<u>Plumbing:</u>		
			Plumbing connections		224000/221116/221119
Ceiling:			Floor service sink		224000
Suspended, acoustical with high-impact, hold-down clips		095113	Washer connection		224000
Option: exposed, painted pre-cast units		099100	<u>HVAC:</u>		
Walls:			Exhaust air system		Div. 23
Painted concrete masonry units		042000/099100	Supplemental heat as required		Div. 23
			Dryer vent system		Div. 23
<u>LOOSE FURNISHINGS:</u>			<u>Electrical:</u>		
L1 Chairs			Single level switching		262726
Wastebasket			Fluorescent lighting		265100
			Illumination level: See Table 8600-6		
<u>EQUIPMENT:</u>			1 duplex receptacle		262726
E1 Washer			Connections for washer and dryer		262726
E2 Dryer			<u>Communications:</u>		
			Central sound system		275123
			Clock		275313
			<u>Electronic Safety and Security:</u>		
			Life safety devices per code		283111
			<u>Miscellaneous:</u>		
			Provide storage cabinet for supplies if required by governing agency.		

NOTES:

1. Finishes/Features: Refer to Chapter 9 for specification references.



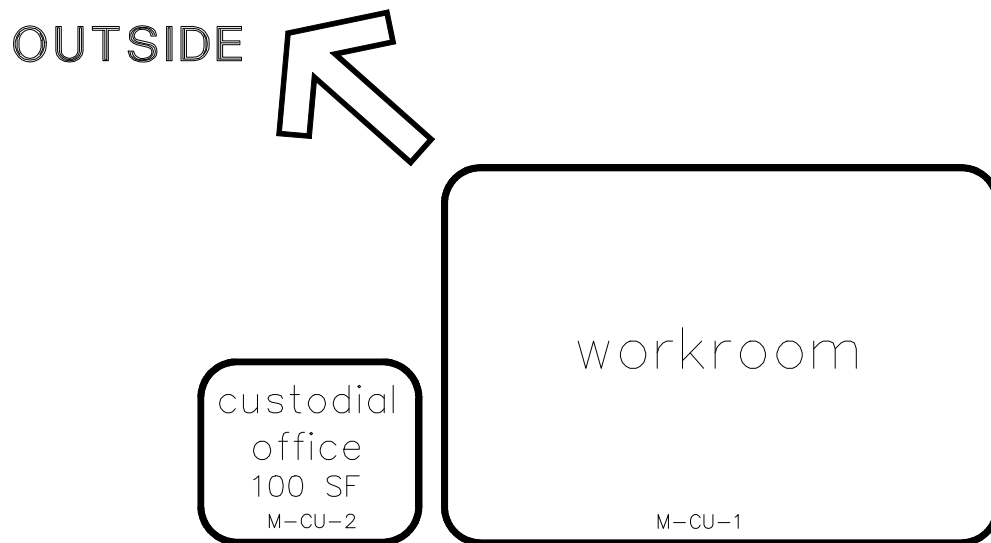

## NOTES:

This is an example of how the custodial spaces in a middle school could be arranged. This is meant only to demonstrate the relationships between various spaces of this area.

Following are the Custodial space plates:

M-CU-1	Workroom
M-CU-2	Custodial Office

THIS PAGE HAS BEEN INTENTIONALLY LEFT BLANK.

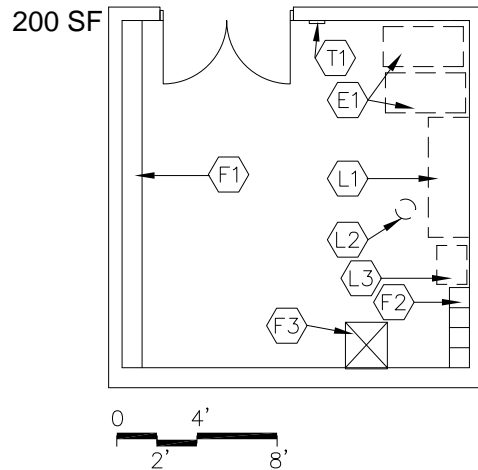
**PROGRAM ACTIVITIES:**

- Space for storage of custodial equipment needed to maintain the building
- Space for equipment repair

**SPATIAL RELATIONSHIPS:**

- Near central storage area
- Near custodial office

**ENVIRONMENTAL CONSIDERATIONS:****N/A**

400 SF

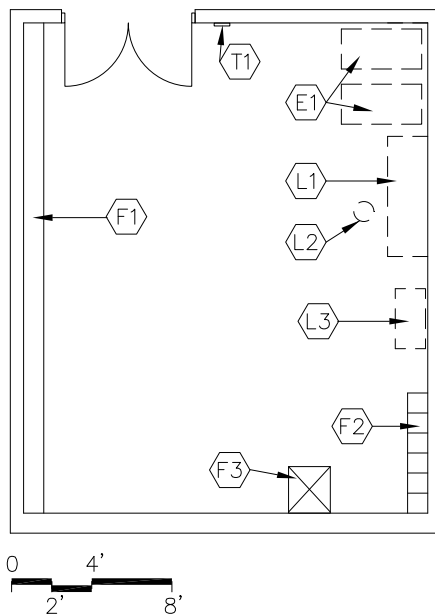

**CAPACITY:**  
**SIZE:**

N/A  
200 - **600** SF

**NOTES:**

1. Loose furnishings shown represent one of many possible arrangements.

**WORKROOM**  
**M-CU-1**

CHAPTER 5: MIDDLE SCHOOL

<u>FINISHES<sup>1</sup>:</u>	Spec. <u>Ref.#</u>	<u>FEATURES<sup>1</sup>:</u>	Spec. <u>Ref.#</u>
Flooring:		<u>Fixed Items<sup>2</sup>:</u>	
<b>Sealed concrete,</b> polished concrete finishing, or colored concrete finishing	<b>033000</b> 033510 033519	F1 10' - 24' of open shelving, depths may vary (fixed or loose) F2 4 - 6 lockers F3 Mop holder	123550 105113 102813
Base:		<u>Fire Suppression:</u>	
Resilient base	096500	Fire suppression system	211000
Ceiling:		<u>Plumbing:</u>	
Suspended, acoustical	095113	Floor service sink	224000
Walls:		<u>HVAC:</u>	
Painted concrete masonry units 042000/099100		Supply/return air system Independent temperature control	Div. 23 230923
<u>LOOSE FURNISHINGS:</u>		<u>Electrical:</u>	
L1 Workbench		Fluorescent lighting	265100
L2 Stool		Illumination level: See Table 8600-6	
L3 Tool cabinet		Single level switching	262726
Waste receptacles		4 duplex receptacles (minimum)	262726
<u>EQUIPMENT:</u>		Electrical receptacles for custodial equipment	262726
E1 Recycling bins		<u>Communications:</u>	
		T1 1 voice port and phone	271513/273123
		Central sound system	275123
		Clock	275313
		<u>Electronic Safety and Security:</u>	
		Life safety devices per code	283111
		<u>Miscellaneous:</u>	
		N/A	

NOTES:

1. Finishes/Features: Refer to Chapter 9 for specification references.
2. Ranges shown indicate quantities for the smallest and largest possible room size.

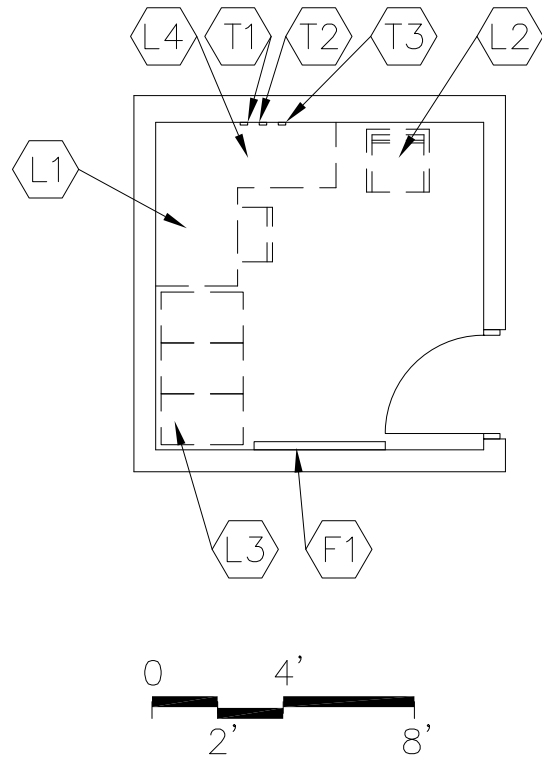

## PROGRAM ACTIVITIES:

- Office for the custodian for scheduling, ordering, and inventory

## SPATIAL RELATIONSHIPS:

- Near custodial workroom

## ENVIRONMENTAL CONSIDERATIONS:

- Environmental sound control -  
wall minimum STC 45  
ceiling minimum CAC 35, NRC 0.70
- Optional – window with integral blind

CAPACITY:  
SIZE:

N/A  
100 SF

NOTES:

1. Loose furnishings shown represent one of many possible arrangements.

**CUSTODIAL OFFICE**  
**M-CU-2**

CHAPTER 5: MIDDLE SCHOOL

<u>FINISHES<sup>1</sup>:</u>		Spec. Ref.#	<u>FEATURES<sup>1</sup>:</u>		Spec. Ref.#
Flooring:			<u>Fixed Items:</u>		
Linoleum, ET, sheet vinyl,		096500	F1 4' of tack board <b>or marker board</b>		101100
<b>sealed concrete,</b>		096516	(optional)		
polished concrete finishing, or		<b>033000</b>	<u>Fire Suppression:</u>		
colored concrete finishing		033510	Fire suppression system		211000
		033519	<u>Plumbing:</u>		
Base:			N/A		
Resilient base		096500	<u>HVAC:</u>		
Ceiling:			Supply/return air system		Div. 23
Suspended, acoustical		095113	Independent temperature control		230923
Walls:			(coupled with similarly loaded adjacent spaces)		
Painted concrete masonry units		042000/099100	<u>Electrical:</u>		
<u>LOOSE FURNISHINGS:</u>			Single level switching		262726
L1 Desk and chair			Fluorescent lighting		265100
L2 Visitor chair			Illumination level: See Table 8600-6		
L3 File cabinets			4 duplex receptacles		262726
L4 Computer desk return			Double duplex receptacle adjacent to		
Wastebasket			data and modem port		262726
			<u>Communications:</u>		
			T1 Modem port for temperature controls computer		271523
			T2 1 voice port and phone		271513/273123
			T3 1 data port near workstation		271513
			Central sound system		275123
			Clock		275313
			<u>Electronic Safety and Security:</u>		
			Life safety devices per code		283111
			<u>Miscellaneous:</u>		
			Interior window (optional)		081113/088000

**NOTES:**

1. Finishes/Features: Refer to Chapter 9 for specification references.
2. Fixed casework and loose furnishings can also be all fixed casework or all loose furnishings.

**Spaces to be determined by Design Professional based on the number of fixtures required.**

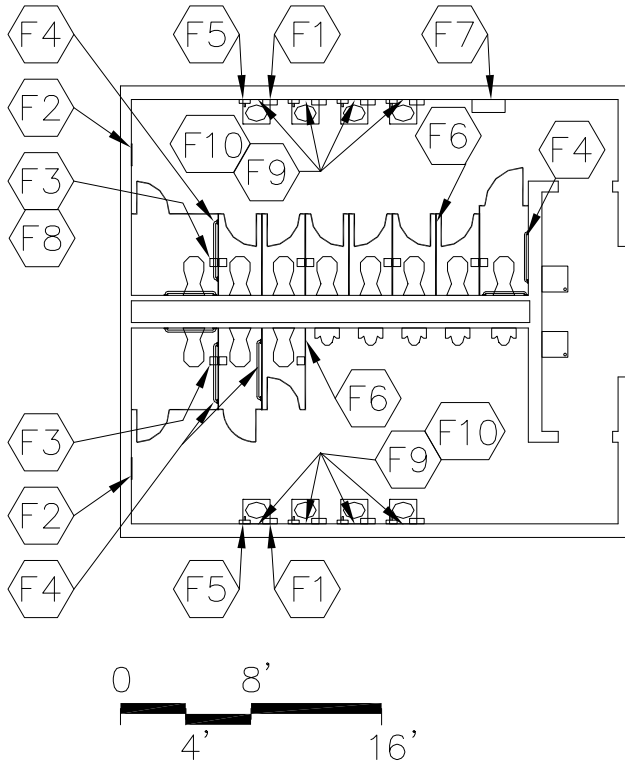

**CAPACITY:** Based on size of program area  
**SIZE:** Based on the sum of the program areas excluding building services, multiplied by 3.5%

#### PROGRAM ACTIVITIES

- Personal and health needs for the students

#### SPATIAL RELATIONSHIPS:

- Near student dining area
- Near public use areas, such as media center and gymnasium
- Near academic core area
- Restrooms located in several areas throughout building

#### ENVIRONMENTAL CONSIDERATIONS:

- Environmental sound control –  
 wall minimum STC 53  
 ceiling minimum CAC 35, NRC 0.70

#### NOTES:

1. Where individual restrooms are provided in lieu of large group restrooms, refer to M-BS-10.

**LARGE GROUP RESTROOMS**  
**M-BS-1**

CHAPTER 5: MIDDLE SCHOOL

<u>FINISHES<sup>1</sup>:</u>		Spec. Ref.#	<u>FEATURES<sup>1</sup>:</u>		Spec. Ref.#
Flooring:			<u>Fixed Items:</u>		
Ceramic mosaic tile		093000	F1 Towel dispensers		102813
Optional: porcelain tile,		096723	F2 24" x 60" mirror		102813
resinous flooring <b>or unbacked</b>		<b>096500</b>	F3 Toilet tissue holders		102813
<b>sheet vinyl with welded seams</b>			F4 36" and 42" grab bar		102813
			F5 Soap dispensers		102813
Base:			F6 Toilet partitions		102113
Ceramic mosaic tile base		093000	F7 Sanitary product dispenser		102813
Optional: structural glazed tile,		042000	F8 Sanitary product receptacles		102813
porcelain tile base,		096723	F9 16" x 24" mirrors with shelf (optional)		102813
resinous flooring, or		<b>096500</b>	F10 Shelves (optional)		123550
<b>integral vinyl base</b>					
Ceiling:			<u>Fire Suppression:</u>		
Suspended, acoustical		095113	Fire suppression system		211000
Optional: Abuse resistant			<u>Plumbing:</u>		
gypsum wallboard		092116	Wall-mounted water closets		224000
			Wall-mounted urinals		224000
Walls:			Wall-mounted lavatories		224000
Painted concrete masonry units			or wash fountains		
		042000/099100	Wall hydrants		224000
			Plumbing connections		224000/221116/221119
<u>LOOSE FURNISHINGS:</u>			Drinking water coolers		224000
Waste Receptacles					
			<u>HVAC:</u>		
			Exhaust air system		Div. 23
			Supplemental heat as required		Div. 23
			<u>Electrical:</u>		
			Single level switching		262726
			Fluorescent lighting		265100
			Illumination level: See Table 8600-5		
			1 duplex receptacle		262726
			Emergency lighting		265100
			<u>Communications:</u>		
			Central sound system		275123
			<u>Electronic Safety and Security:</u>		
			Life safety devices per code		283111
			<u>Miscellaneous:</u>		
			N/A		

**NOTES:**

1. Finishes/Features: Refer to Chapter 9 for specification references.
2. Optional: electric hand dryers



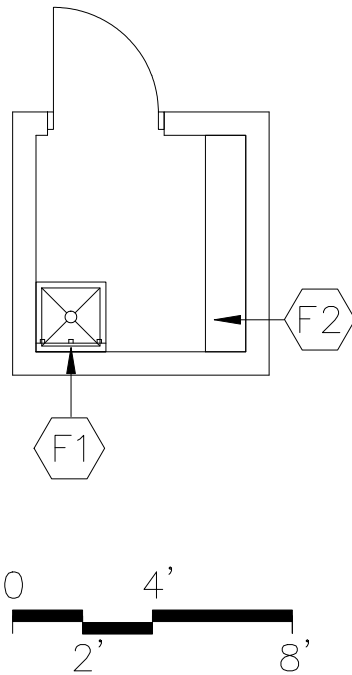

## PROGRAM ACTIVITIES:

- Space for storage of custodial supplies throughout the building

## SPATIAL RELATIONSHIPS:

- Near large group restrooms

## ENVIRONMENTAL CONSIDERATIONS:

**N/A**CAPACITY:  
SIZE:N/A  
50 SFNOTES:

**CUSTODIAL CLOSET**  
**M-BS-2**

CHAPTER 5: MIDDLE SCHOOL

		Spec.		Spec.
		Ref.#		Ref.#
<u>FINISHES<sup>1</sup>:</u>			<u>FEATURES<sup>1</sup>:</u>	
Flooring:			<u>Fixed Items:</u>	
<b>Sealed</b> concrete		033000	F1 Mop holder	102813
			F2 Fixed or loose shelving (optional)	123550
Base:			<u>Fire Suppression:</u>	
Resilient base		096500	Fire suppression system	211000
Ceiling:			<u>Plumbing:</u>	
Cleanable, suspended, acoustical		095113	Service sink or floor drain sink	224000
Walls:			Plumbing connections	224000/221116/221119
Painted concrete masonry units		042000/099100	<u>HVAC:</u>	
			Exhaust air system	Div. 23
<u>LOOSE FURNISHINGS:</u>			<u>Electrical:</u>	
N/A			Single level switching	262726
			Fluorescent lighting	265100
			Illumination level: See Table 8600-6	
			1 duplex receptacle	262726
			<u>Communications:</u>	
			N/A	
			<u>Electronic Safety and Security:</u>	
			N/A	
			<u>Miscellaneous:</u>	
			N/A	

NOTES:

1. Finishes/Features: Refer to Chapter 9 for specification references.

Space to be determined by  
Design Professional.

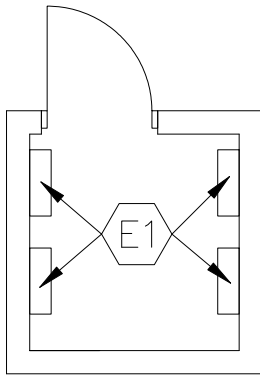

CAPACITY:  
SIZE:

N/A  
50 SF

PROGRAM ACTIVITIES:

- Space for electrical wiring and panels

SPATIAL RELATIONSHIPS:

N/A

ENVIRONMENTAL CONSIDERATIONS:

N/A

NOTES:

**ELECTRICAL CLOSET**  
**M-BS-3**

CHAPTER 5: MIDDLE SCHOOL

<u>FINISHES<sup>1</sup>:</u>	Spec. Ref.#	<u>FEATURES<sup>1</sup>:</u>	Spec. Ref.#
Flooring:		<u>Fixed Items:</u>	
<b>Sealed</b> concrete	033000	N/A	
Base:		<u>Fire Suppression:</u>	
No base		Fire suppression system	211000
Ceiling:		<u>Plumbing:</u>	
Exposed structure	---	N/A	
Walls:		<u>HVAC:</u>	
Unpainted concrete masonry units	042000	To be determined by Design Professional	
<u>LOOSE FURNISHINGS:</u>		<u>Electrical:</u>	
N/A		Single level switching	262726
		Fluorescent lighting	265100
		Illumination level: See Table 8600-6	
		1 duplex receptacle	262726
		E1 Electrical switchboard	262413/262416
		<u>Communications:</u>	
		N/A	
		<u>Electronic Safety and Security:</u>	
		N/A	
		<u>Miscellaneous:</u>	
		N/A	

**NOTES:**

1. Finishes/Features: Refer to Chapter 9 for specification references.

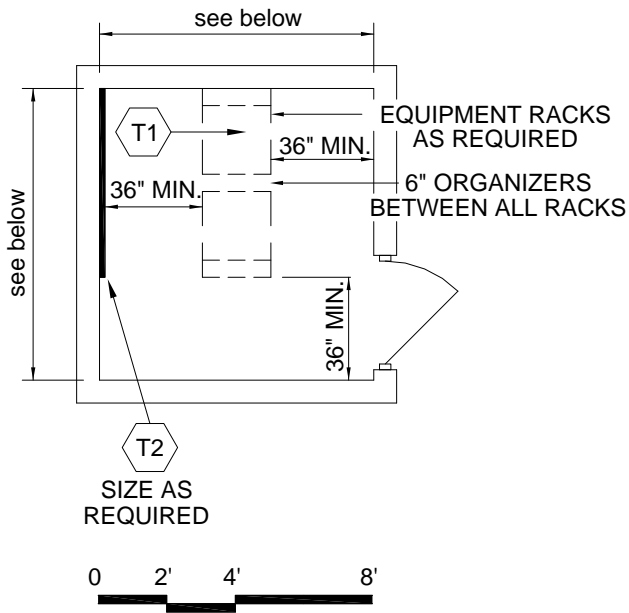

## PROGRAM ACTIVITIES:

- Space for technology needs

## SPATIAL RELATIONSHIPS:

N/A

## ENVIRONMENTAL CONSIDERATIONS:

N/A

## CAPACITY:

## SIZE:

**TR Serving Zone > 188 ports:****minimum 10 ft. x 12 ft.****TR Serving Zone of 96-188 ports:****minimum 8 ft. x 10 ft.****TR Serving Zone of < 96 ports:****minimum 8 ft. x 8 ft.**

N/A

NOTES:

1. This is an example of a telecommunications room. The equipment and layout will vary from school district to school district.
2. **Verify and coordinate TR quantity, size and location with technology designer during programming phase.**
3. **Multiple TR's may be required.**

**TELECOMMUNICATIONS ROOM**  
**M-BS-4**

CHAPTER 5: MIDDLE SCHOOL

<u>FINISHES<sup>1</sup>:</u>	Spec. Ref.#	<u>FEATURES<sup>1</sup>:</u>	Spec. Ref.#
Flooring:		<u>Fixed Items:</u>	
Sealed concrete, polished concrete finishing, or colored concrete finishing	033000 033510 033519	N/A	
Base:		<u>Fire Suppression:</u>	
No base		Fire suppression system	211000
Ceiling:		<u>Plumbing:</u>	
Exposed structure	---	N/A	
Walls:		<u>HVAC:</u>	
Unpainted concrete masonry units	042000	Cooling and Exhaust air system	Div. 23
<u>LOOSE FURNISHINGS:</u>		<u>Electrical:</u>	
N/A		Single level switching	262726
		Fluorescent lighting	265100
		Illumination level: See Table 8600-6	
		1 duplex receptacle	262726
		Receptacles for data equipment	262726
		Telecommunications Grounding	
		270526/260526	
		Standby power	263213/263600
		<u>Communications:</u>	
		T1 Technology equipment	
		Central sound system	275123
		Telephone Wiring	271313/271513
		Integrated Telephone System	273123
		Video Wiring	271543
		Digital on Demand Delivery System	274125
		Local Area Network Wiring	271513/271323
		Local Area Network Electronics	
		272100/273123	
		Grounding & Infrastructure Equipment	
		270526/271100	
		T2 3/4" plywood back board	271313
		<u>Electronic Safety and Security:</u>	
		Security System	281300/281600/282300
		<u>Miscellaneous:</u>	
		N/A	

NOTES:

1. Finishes/Features: Refer to Chapter 9 for specification references.

CHAPTER 5: MIDDLE SCHOOL

- Corridors shall be a minimum of 8 feet wide if no lockers are located in the corridor.
- Corridors shall be a minimum of 10 feet wide if lockers are located on one side of the corridor. The corridor width is from the face of the locker to the wall.

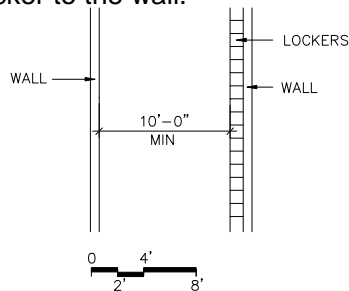

- Corridors shall be a minimum of 12 feet wide if lockers are located on each side of the corridor. The corridor width is from the face of the locker to the face of locker on opposite side of corridor.

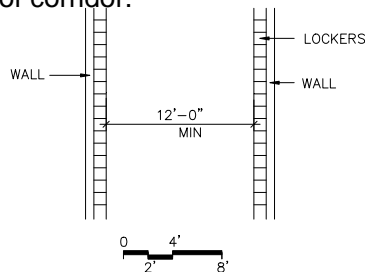

- Instructional and activity areas shall be accessible by corridors without passing through another instructional or activity area.
- The corridors are to meet the existing requirements of applicable codes
- Stairs, ramps, and elevators are included under the corridor category.
- It is recommended that stairs in multi-story buildings not be enclosed unless required by code.

CAPACITY: Based on size of program area  
SIZE: Based on the sum of the program areas excluding building services, multiplied by 20%

PROGRAM ACTIVITIES:

- Circulation space

SPATIAL RELATIONSHIPS:

N/A

ENVIRONMENTAL CONSIDERATIONS:

- Uniform lighting

VESTIBULES

- Area of vestibules to be included within area allotted for corridors.
- Width of vestibules can be no less than minimum width of adjacent corridor.
- Minimum corridor length to be 8'-0" between doors.
- Vestibules are to be provided at major entrances/exits and may be eliminated at minor entrances/exits as determined by the Design Professional.
- Provide automatic door operator on one leaf of main entrance/exit door and related vestibule door.
- Provide a five-step or fifteen foot walk off mat extending from main outside entry doors into the building and as wide as the entry doors.
- Option – entrance floor grilles.  
See Chapter 9, Section 124816.
- Lockers are not part of the construction factor, but are a part of the circulation/corridor factor.***

NOTES:

**CORRIDORS**  
**M-BS-5**

CHAPTER 5: MIDDLE SCHOOL

<u>FINISHES<sup>1</sup>:</u>		<u>FEATURES<sup>1</sup>:</u>	
<u>Flooring<sup>2</sup>:</u>		<u>Fixed Items:</u>	
Linoleum, ET, sheet vinyl,	096516	Corridor lockers	105113
rubber, carpet,	096500	Fire extinguishers and cabinets	104400
carpet tile,	096816	Recessed vinyl floor mats or	
polished concrete finishing,	096813	surface mats	124813
or colored concrete finishing	033510	Tack board or tackable wall surface	101100
	033519		
Optional: Terrazzo tile, porcelain	093000	<u>Fire Suppression:</u>	
		N/A	
Base:		<u>Plumbing:</u>	
Resilient base	096500	Drinking water coolers	224000
Optional: structural glazed tile	042000		
Ceiling:		<u>HVAC:</u>	
Suspended, acoustical	095113	Supply/return air system	Div. 23
Option in vestibules: Abuse resistant		Temp ctrl from	230923
gypsum wallboard	092116	adjacent instructional spaces	
Walls:		<u>Electrical:</u>	
Painted concrete masonry units		Dual level switching	262726
	042000/099100	Fluorescent lighting	265100
<u>LOOSE FURNISHINGS</u>		Illumination level: See Table 8600-6	
Recycling bins and waste receptacles		Duplex receptacles	262726
Fixed or loose benches		Double duplex receptacle adjacent to	
		each video port	262726
		Means of egress lighting per code	265100
		Emergency lighting	265100
NOTE: At entries adjacent to dining/ commons area, match dining/commons flooring.		<u>Communications:</u>	
		Video ports	271543
		Data ports	271513
		Pay phone terminals	271513/273113
		Central sound system	275123
		Clocks	275313
		Wireless access points	
			271513/272100/272133
		<u>Electronic Safety and Security:</u>	
		Life safety devices per code	283111
		Security System	281300/281600/282300
		<u>Miscellaneous:</u>	
		Display cases and Directory	101200

**NOTES:**

1. Finishes/Features: Refer to Chapter 9 for specification references.
2. Linoleum, VET, or sheet vinyl is to be used in vestibules, stairwells, and elsewhere as appropriate. Porcelain tile is optional in lobbies, with resilient or structural glazed tile base.



**Space to be determined by Design Professional.**

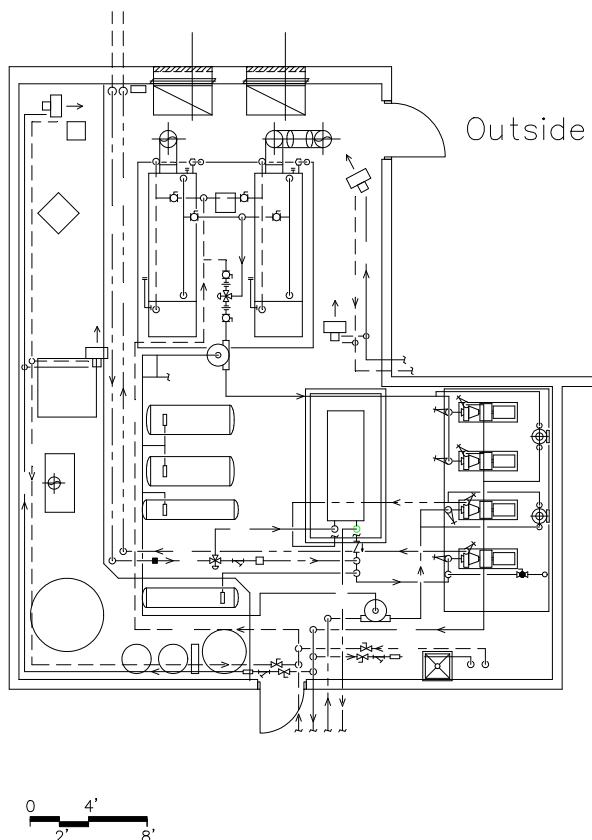

**CAPACITY:** Based on size of program area  
**SIZE:** Based on the sum of the program areas excluding building services, multiplied by 6.9%

**PROGRAM ACTIVITIES:**

- Space for mechanical and electrical equipment

**SPATIAL RELATIONSHIPS:**

- Accessible for maintenance and repair
- Access to outside
- Isolate from main area of building
- Near loading/receiving area
- Near custodial area

**ENVIRONMENTAL CONSIDERATIONS:**

- Environmental sound control –  
 wall minimum STC 60  
 ceiling minimum CAC 35, NRC 0.70

**NOTES:**

1. This is an example of a mechanical room. The equipment and layout will vary depending upon the heating, ventilating, and air conditioning system used.
2. A penthouse is considered a mechanical room.

**MECHANICAL/ELECTRICAL SPACE/DECKS**  
**M-BS-6**

CHAPTER 5: MIDDLE SCHOOL

<u>FINISHES<sup>1</sup>:</u>	Spec. Ref.#	<u>FEATURES<sup>1</sup>:</u>	Spec. Ref.#
Flooring:		<u>Fixed Items:</u>	
<b>Sealed</b> concrete	033000	To be determined by Design Professional	
Base:		<u>Fire Suppression:</u>	
No base		N/A	
Ceiling:		<u>Plumbing:</u>	
Exposed structure	---	To be determined by Design Professional	
Walls: (note 2)		<u>HVAC:</u>	
Unpainted concrete masonry units	042000	To be determined by Design Professional	
<u>LOOSE FURNISHINGS:</u>		<u>Electrical:</u>	
N/A		Single level switching	262726
		Fluorescent lighting	265100
		Illumination level: See Table 8600-6	
		Others as determined by Design Professional	
		<u>Communications:</u>	
		Central sound system	275123
		Voice port and phone	271413/ <b>273123</b>
		<u>Electronic Safety and Security:</u>	
		N/A	
		<u>Miscellaneous:</u>	
		N/A	

**NOTES:**

1. Finishes/Features: Refer to Chapter 9 for specification references.
2. Option for penthouse to use metal panel on concrete masonry or metal panel on metal framing wall systems.

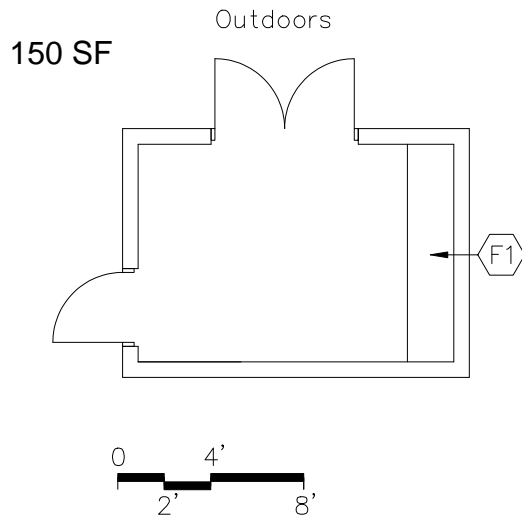

## PROGRAM ACTIVITIES:

- Space for storage of outdoor custodial equipment

## SPATIAL RELATIONSHIPS:

- Near custodial office
- Near custodial workroom
- Direct access to outdoors

## ENVIRONMENTAL CONSIDERATIONS:

N/A

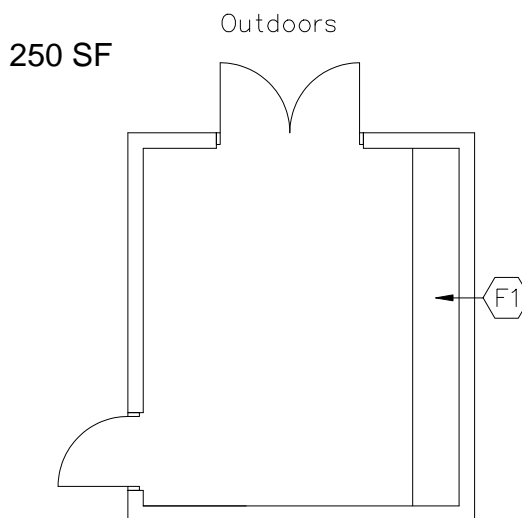
CAPACITY:  
SIZE:N/A  
150 - 250 SFNOTES:

**STORAGE AREA**  
**M-BS-7**

CHAPTER 5: MIDDLE SCHOOL

		Spec. Ref.#			Spec. Ref.#
<u>FINISHES<sup>1</sup>:</u>			<u>FEATURES<sup>1</sup>:</u>		
Flooring:			<u>Fixed Items<sup>2</sup>:</u>		
<b>Sealed</b> concrete		033000	F1 10' - 16' of open tall shelving, depths may vary (fixed or loose)		123550
Base:			<u>Fire Suppression:</u>		
No base			Fire suppression system		211000
Ceiling:			<u>Plumbing:</u>		
Exposed structure		---	N/A		
Walls:			<u>HVAC:</u>		
Unpainted concrete masonry units		042000	Exhaust air system		Div. 23
<u>LOOSE FURNISHINGS:</u>			Supplemental heat as required		Div. 23
N/A			<u>Electrical:</u>		
			Single level switching		262726
			Fluorescent lighting		265100
			Illumination level: See Table 8600-6		
			Duplex receptacles		262726
			<u>Communications:</u>		
			N/A		
			<u>Electronic Safety and Security:</u>		
			Life safety devices per code		283111
			<u>Miscellaneous:</u>		
			N/A		

NOTES:

1. Finishes/Features: Refer to Chapter 9 for specification references.
2. Ranges shown indicate quantities for the smallest and largest possible room size.

**Space to be determined by  
Design Professional.**

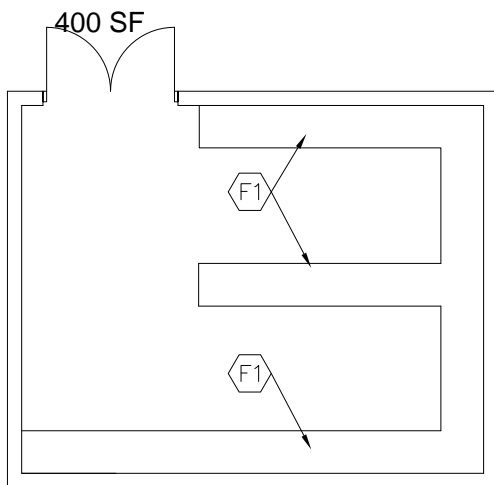
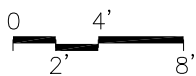
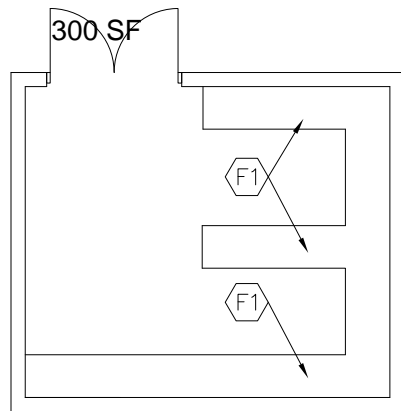

CAPACITY:  
SIZE:

N/A  
300 - **700** SF

**PROGRAM ACTIVITIES:**

- Storage for paper products, utensils, supplies, etc., to be used throughout the entire building

**SPATIAL RELATIONSHIPS:**

- Near loading/receiving area
- Direct access to building circulation

**ENVIRONMENTAL CONSIDERATIONS:**

**N/A**

**NOTES:**

**CENTRAL STORAGE AREA**  
**M-BS-8**

CHAPTER 5: MIDDLE SCHOOL

<u>FINISHES<sup>1</sup>:</u>	Spec. Ref.#	<u>FEATURES<sup>1</sup>:</u>	Spec. Ref.#
Flooring:		<u>Fixed Items<sup>2</sup>:</u>	
<b>Sealed</b> concrete	033000	F1 26' - 32' of open tall shelving, depths may vary (fixed or loose)	123550
Base:		Option: mobile storage shelving	105626
No base			
Ceiling:		<u>Fire Suppression:</u>	
Exposed structure	---	Fire suppression system	211000
Walls:		<u>Plumbing:</u>	
Unpainted concrete masonry units	042000	N/A	
<u>LOOSE FURNISHINGS:</u>		<u>HVAC:</u>	
N/A		Exhaust air system	Div. 23
		Supplemental heat as required	Div. 23
		<u>Electrical:</u>	
		Single level switching	262726
		Fluorescent lighting	265100
		Illumination level: See Table 8600- <b>6</b>	
		Duplex receptacles	262726
		<u>Communications:</u>	
		N/A	
		<u>Electronic Safety and Security:</u>	
		Life safety devices per code	283111
		<u>Miscellaneous:</u>	
		N/A	

**NOTES:**

1. Finishes/Features: Refer to Chapter 9 for specification references.
2. Ranges shown indicate quantities for the smallest and largest possible room size.

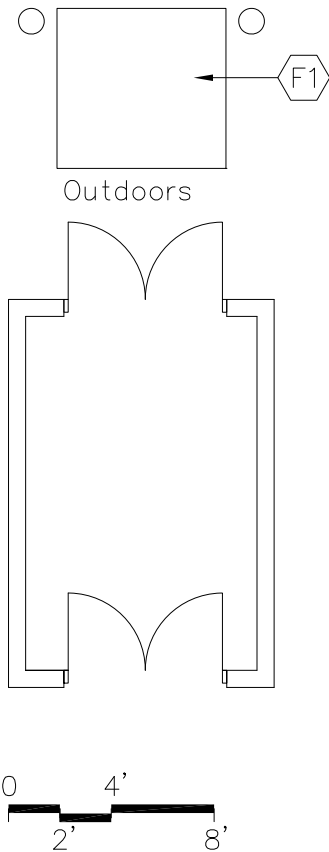

CAPACITY:  
SIZE:

N/A  
120 SF

## PROGRAM ACTIVITIES:

- Delivery of materials and goods to be used throughout the building

## SPATIAL RELATIONSHIPS:

- Near food service spaces
- Near central storage area
- Near mechanical room
- Adjacent to loading dock

## ENVIRONMENTAL CONSIDERATIONS:

N/A

## MISCELLANEOUS:

- Refer to Chapter 3, Section 3201, for site vehicular circulation requirements

NOTES:

**LOADING/RECEIVING AREA**  
**M-BS-9**

## CHAPTER 5: MIDDLE SCHOOL

<u>FINISHES<sup>1</sup>:</u>	<u>Spec. Ref.#</u>	<u>FEATURES<sup>1</sup>:</u>	<u>Spec. Ref.#</u>
Flooring:		<u>Fixed Items:</u>	
<b><i>Sealed</i></b> concrete	033000	F1 Loading dock leveler and dock bumpers	111300
Base:		<u>Fire Suppression:</u>	
No base		Fire suppression system	211000
Ceiling:		<u>Plumbing:</u>	
Exposed structure		N/A	
Walls:		<u>HVAC:</u>	
Epoxy-painted concrete masonry units	042000 / 099100	Exhaust air system	Div. 23
		Supplemental heat as required	Div. 23
<u>LOOSE FURNISHINGS</u>		<u>Electrical:</u>	
N/A		Single level switching	262726
		Fluorescent lighting	265100
		Illumination level: See Table 8600-6	
		Duplex receptacles	262726
		<u>Communications:</u>	
		Central sound system	275123
		<u>Electronic Safety and Security:</u>	
		N/A	
		<u>Miscellaneous:</u>	
		N/A	

NOTES:

1. **Finishes/Features:** Refer to Chapter 9 for specification references.



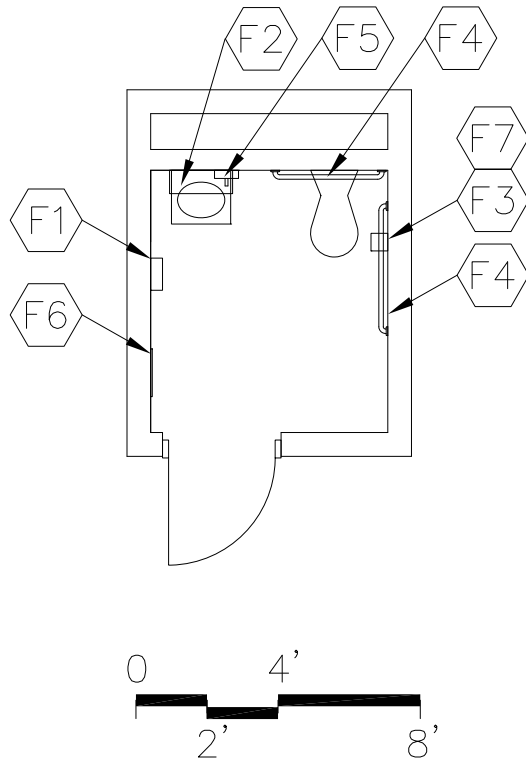

CAPACITY:  
SIZE:  
ANCILLARY SPACES:

1 person  
**60 SF**

**PROGRAM ACTIVITIES:**

- Personal and health needs for the building occupants

**SPATIAL RELATIONSHIPS:**

- Near academic area

**ENVIRONMENTAL CONSIDERATIONS:**

- Environmental sound control -  
wall minimum STC 48  
ceiling minimum CAC 35, NRC 0.70
- Moisture- and stain-resistant finishes

**NOTES:**

1. Separate restrooms must be provided for male and female students

**RESTROOM**  
**M-BS-10**

CHAPTER 5: MIDDLE SCHOOL

<u>FINISHES<sup>1</sup>:</u>		<u>FEATURES<sup>1</sup>:</u>	
	Spec. Ref.#		Spec. Ref.#
<u>Flooring:</u>		<u>Fixed Items:</u>	
Sheet vinyl, or rubber	096500	F1 Towel dispenser	102813
Optional: quarry tile, or	093000	F2 Mirror with shelf above sink(optional)	102813
resinous flooring	096723	F3 Toilet tissue holder	102813
		F4 36" and 42" grab bar	102813
<u>Base:</u>		F5 Soap dispenser	102813
Resilient base	096500	F6 Sanitary product dispenser	102813
Optional: quarry tile, resinous	093000	F7 Sanitary product receptacle	102813
flooring, or integral vinyl cove base	096723		
<u>Ceiling:</u>		<u>Fire Suppression:</u>	
Suspended, acoustical	095113	Fire suppression system	211000
<u>Walls:</u>		<u>Plumbing:</u>	
Painted concrete masonry units	042000/099100	Wall-mounted water closet	224000
		Wall-mounted lavatory	224000
		Plumbing connections	224000/221116/221119
<u>LOOSE FURNISHINGS:</u>		<u>HVAC:</u>	
Wastebasket		Exhaust air system	Div. 23
		Supplemental heat as required	Div. 23
		<u>Electrical:</u>	
		Single level switching	262726
		Fluorescent lighting	265100
		Illumination level: See Table 8600-5	
		1 duplex receptacle	262726
		<u>Communications:</u>	
		Central sound system	275123
		<u>Electronic Safety and Security:</u>	
		Life safety devices per code	283111
		<u>Miscellaneous:</u>	
		N/A	

NOTES:

1. Finishes/Features: Refer to Chapter 9 for specification references.
2. F6 and F7 required for female restroom only.

**Recycling space to be determined by Design Professional.**

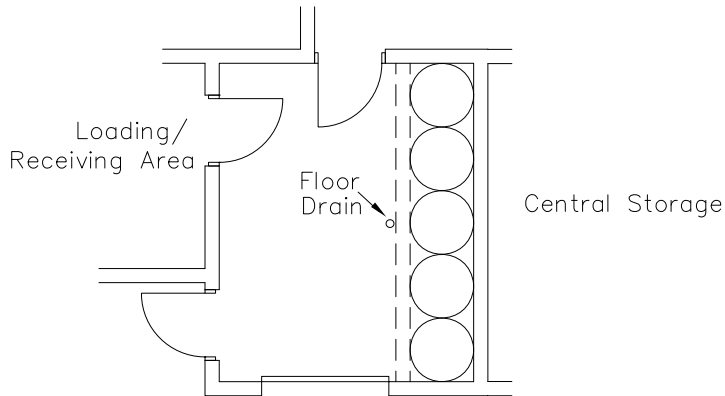

LOADING DOCK

Direct access to loading dock, if possible

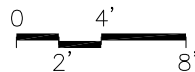

CAPACITY: N/A  
SIZE: 80 – 100 SF

**PROGRAM ACTIVITIES:**

- Provide recyclable collection for paper, cardboard, glass, plastics and metals

**SPATIAL RELATIONSHIPS:**

- Near food service spaces
- Near central storage area
- Near mechanical room
- Adjacent to loading dock

**ENVIRONMENTAL CONSIDERATIONS:**  
N/A

**MISCELLANEOUS:**

- Refer to Chapter 3, Section 3201, for site vehicular circulation requirements

**NOTES:**

1. Contact local collection agency to see if co-mingling of materials is permitted. Design team should meet the LEED intent when designing the recycling area.

**RECYCLING ROOM**  
**M-BS-11**

CHAPTER 5: MIDDLE SCHOOL

<u>FINISHES<sup>1</sup>:</u>	Spec. Ref.#	<u>FEATURES<sup>1</sup>:</u>	Spec. Ref.#
Flooring: Sealed concrete	033000	<u>Fixed Items:</u> N/A	
Base: No base		<u>Fire Suppression:</u> Fire suppression system	211000
Ceiling: Exposed structure		<u>Plumbing:</u> N/A	
Walls: Epoxy-painted concrete masonry units 042000 / 099100		<u>HVAC:</u> Exhaust air system Div. 23 Supplemental heat as required Div. 23	
<u>LOOSE FURNISHINGS</u> N/A		<u>Electrical:</u> Single level switching 262726 Fluorescent lighting 265100 Illumination level: See Table 8600-6 Duplex receptacles 262726	
		<u>Communications:</u> N/A	
		<u>Electronic Safety and Security:</u> N/A	
		<u>Miscellaneous:</u> N/A	

NOTES:

1. Finishes/Features: Refer to Chapter 9 for specification references.